

Station: 56-2

T 27 S, R 5W, Sec 20

Date Set: _____

Set By (Agency): CITY (RSBG)

Date Recovered: 3/9/98

Recovered By: SJF

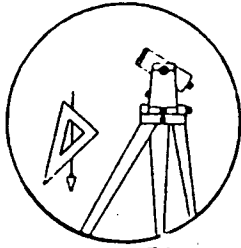

70 - 156

- | | |
|-------------------------------------|---|
| <input type="checkbox"/> Found | <input checked="" type="checkbox"/> New |
| <input type="checkbox"/> Reset | <input type="checkbox"/> Not Found |
| <input type="checkbox"/> Referenced | <input type="checkbox"/> Destroyed |

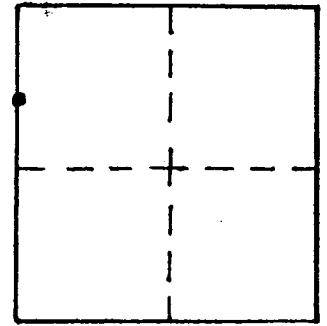

70 - 156

VERTICAL CONTROL

Elevation: 462.04 NGS Line # _____ USGS Line # _____ OSHD Line # _____
 Precision: 3rd ORDER Agency: DCSO Proj. # 64/57 2007 Date: 1998

HORIZONTAL CONTROL CORPSCON6 NAVDB8 465.54 FT.

South Zone O.C.S. 27: Y(Northing) 575313.17 X(Easting) 1247225.21
 South Zone O.C.S. 83: Y(Northing) 575292 X(Easting) 4168185
 Precision: GIS SCALED Agency: DCSO Proj. # _____ Date: 2014
 Approx. NAD 83 Geographic Position: Latitude 43° 12' 38" Longitude 123° 19' 27"

DESCRIPTION and TO REACH

A 1 3/8 INCH DIAMETER CITY OF ROSEBURG DISK STAMPED
"56-2" SET FLUSH IN CONCRETE STREET CURBING.

GO TO THE INTERSECTION OF DOUGLAS STREET AND RAMP ROAD
IN ROSEBURG T27S, R5W, SECTION 19. MONUMENT LIES ON NORTH
EDGE OF DOUGLAS STREET AND APPROX ON LINE WITH THE PRO-
JECTED CENTERLINE OF RAMP ROAD.

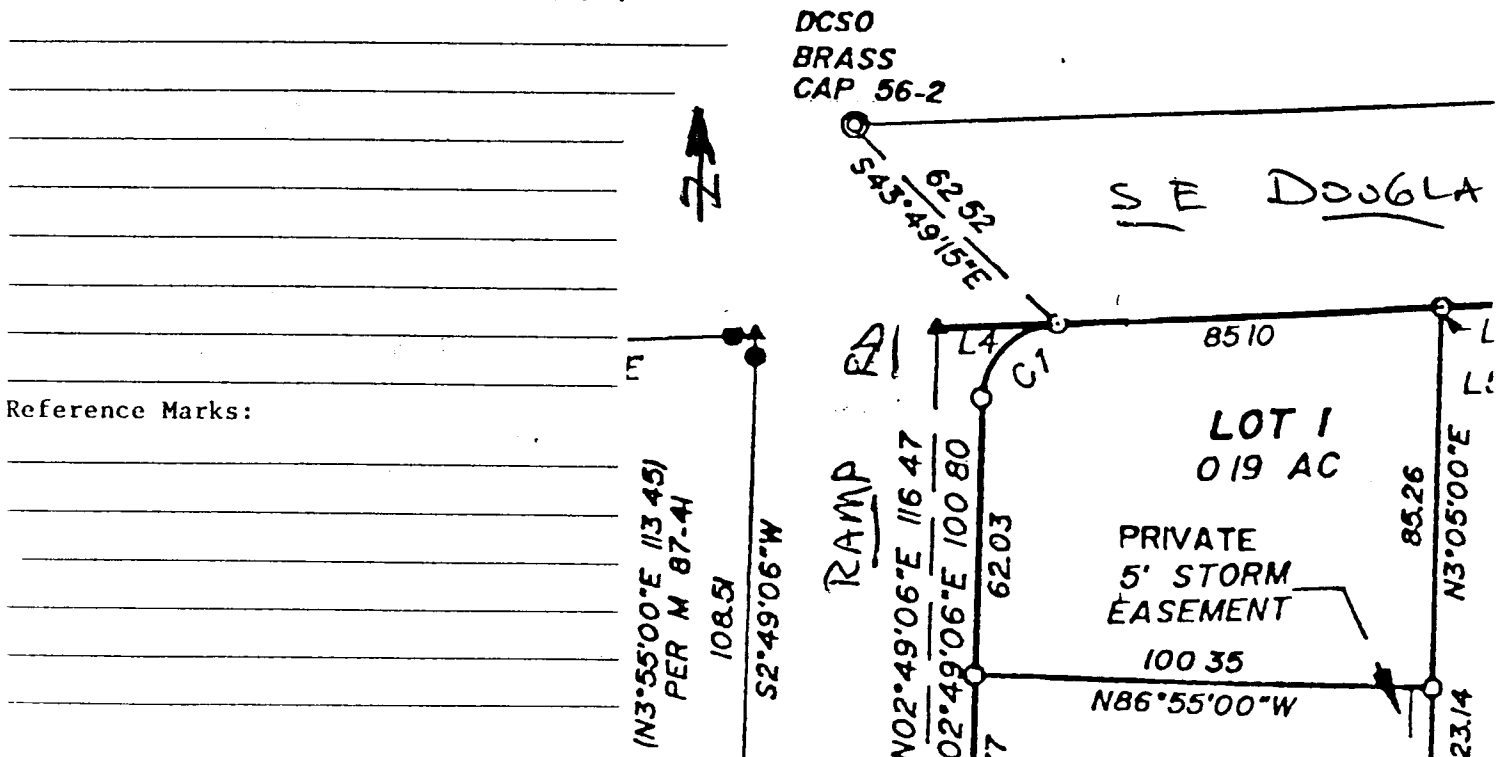

Reference Marks: