

OFFICE OF THE  
DOUGLAS COUNTY SURVEYOR

Station: 16 D 17

T31S R2W Sec. 24

Date Set: 1928

Set By (Agency): BPR

DCSO Designation: #-150

Date Recovered: 9-28-93

Recovered By: RWS-SJF

Date Recovered: \_\_\_\_\_

Recovered By: \_\_\_\_\_

Date Recovered: \_\_\_\_\_

Recovered By: \_\_\_\_\_

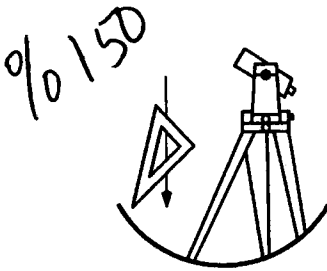
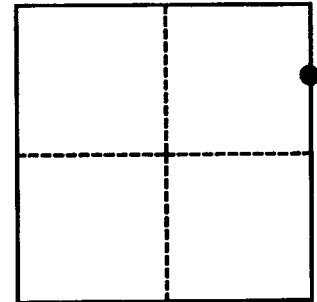

VERTICAL CONTROL

NGVD 29 Elevation: 1444.272 FEET NAVD 88 Elevation: 1447.78 <sup>CORPCON 6</sup> ~~FEET~~ METERS

NGS Line # \_\_\_\_\_ USGS LINE # \_\_\_\_\_ OSHD Line # \_\_\_\_\_ FILE # \_\_\_\_\_

Precision: 2ND ORDER Agency: DCSO Proj: 2020 Date: 1993

HORIZONTAL CONTROL

O.C.S. 27 Y(Northing): \_\_\_\_\_ O.C.S. 83 Y(Northing): \_\_\_\_\_

(South Zone) X(Easting): \_\_\_\_\_ (South Zone) X(Easting): \_\_\_\_\_

Precision: \_\_\_\_\_ Agency: \_\_\_\_\_ Proj: \_\_\_\_\_ Date: \_\_\_\_\_

Approx. O.C.S. 27 Geographic Position: Latitude: 42° 52' 10" Longitude: 122° 52' 54"

Approx. O.C.S. 83 Geographic Position: Latitude: \_\_\_\_\_ Longitude: \_\_\_\_\_

Found: A 2 7/8" diameter BPR disk stamped "T31S R2W R1W S24 S19 16D17 1928" set in a 8" diameter concrete post, protrudes 3" above ground.

To reach: From the intersection of Tiller Trail Hwy (Co. Rd. #1) and South Umpqua Hwy. (Co. Rd. #46) in T30S R2W Sec. 33 proceed southeasterly along Tiller Trail Hwy. 6.65 miles to monument on the left. Monument is 1.5 miles southeast of Drew.

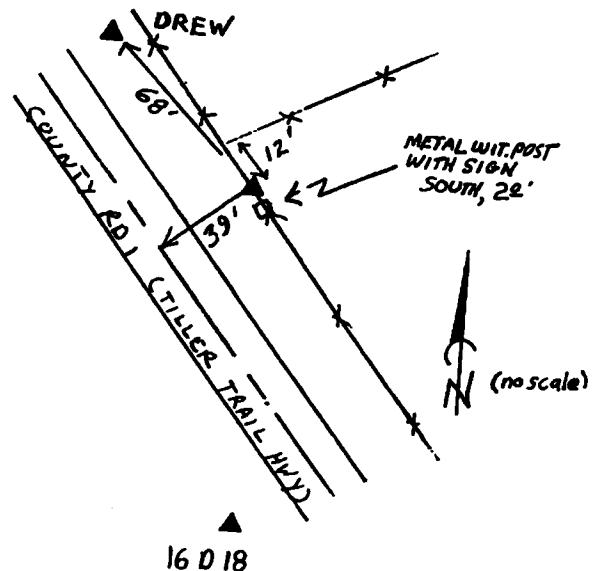

Note: For further information contact the Douglas County Surveyors Office, Room 205 Douglas County Justice Building, Roseburg, OR 97470. Phone 440-4272. Douglas County Residents outside Roseburg calling area, dial toll free 1-800-477-0991.