

70-149

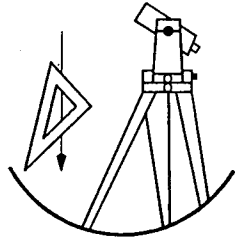

Station: 16 D 18
 Date Set: 1928
 Set By (Agency): BPR
 DCSO Designation: #-149
 Date Recovered: 9-28-93
 Recovered By: RWS-SJF
 Date Recovered: _____
 Recovered By: _____
 Date Recovered: _____

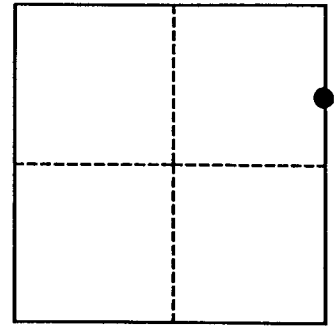

VERTICAL CONTROL CORPSCON6 NAVD88 1444.56 FT.
 NGVD 29 Elevation: 1441.059 FEET NAVD 88 Elevation: _____ METERS
 NGS Line # _____ USGS LINE # _____ OSHD Line # _____ FILE # _____
 Precision: 2ND ORDER Agency: DCSO Proj: 2020 Date: 1993

HORIZONTAL CONTROL
 O.C.S. 27 Y(Northing): 447338 O.C.S. 83 Y(Northing): 4282514
 (South Zone) X(Easting): _____ (South Zone) X(Easting): 428251
 Precision: GIS SCALED Agency: DCSO Proj: _____ Date: 2014
 Approx. O.C.S. 27 Geographic Position: Latitude: 42°52'09" Longitude: 122°52'54"
 Approx. O.C.S. 83 Geographic Position: Latitude: _____ Longitude: _____

Found: A 2 7/8" diameter BPR disk stamped "16 D 18 1928" set in a 8" diameter concrete post flush with ground.
 To reach: From the intersection of Tiller Trail Hwy. (Co. Rd. #1) and South Umpqua Hwy. (Co. Rd. #46) in T30S R2W Sec. 33 proceed southeasterly along Tiller Trail Hwy. 6.7 miles to monument on right. Monument is 1.5 miles southeast of Drew.

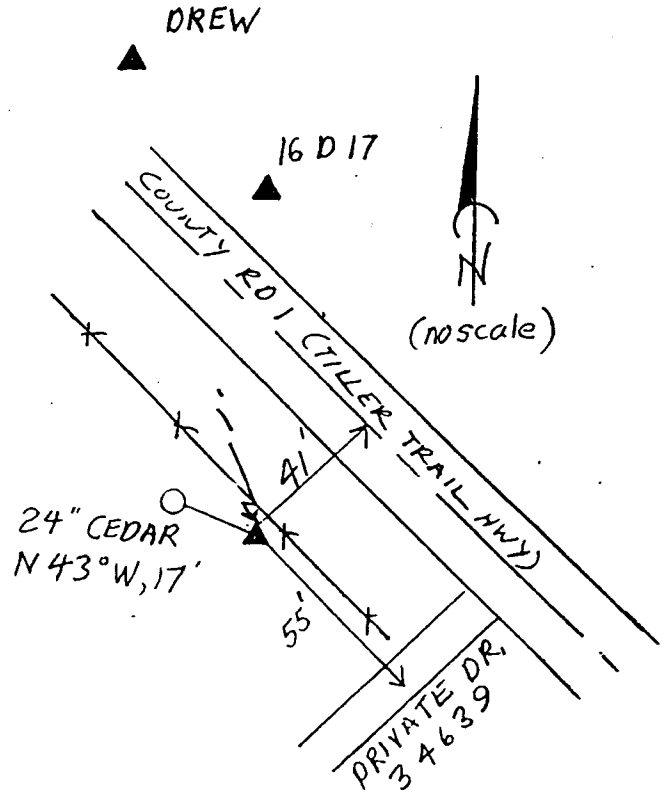

Note: For further information contact the Douglas County Surveyors Office, Room 205 Douglas County Justice Building, Roseburg, OR 97470. Phone 440-4272. Douglas County Residents outside Roseburg calling area, dial toll free 1-800-477-0991.