

OFFICE OF THE
DOUGLAS COUNTY SURVEYOR

Station: 5-13.3 T 28 S, R 8 W, Sec 11
Set By (Agency): DCPW
Date Set: 1982
Recovered By RS, SJF
Date Recovered Aug. 8, 1984
Recovered By _____
Date Recovered _____
Recovered By _____
Date Recovered _____

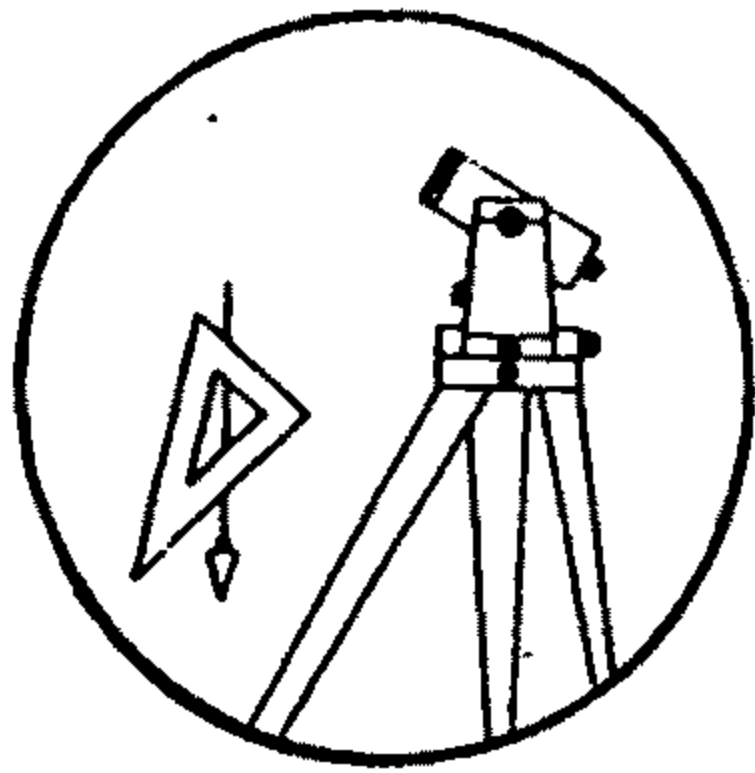

20-127

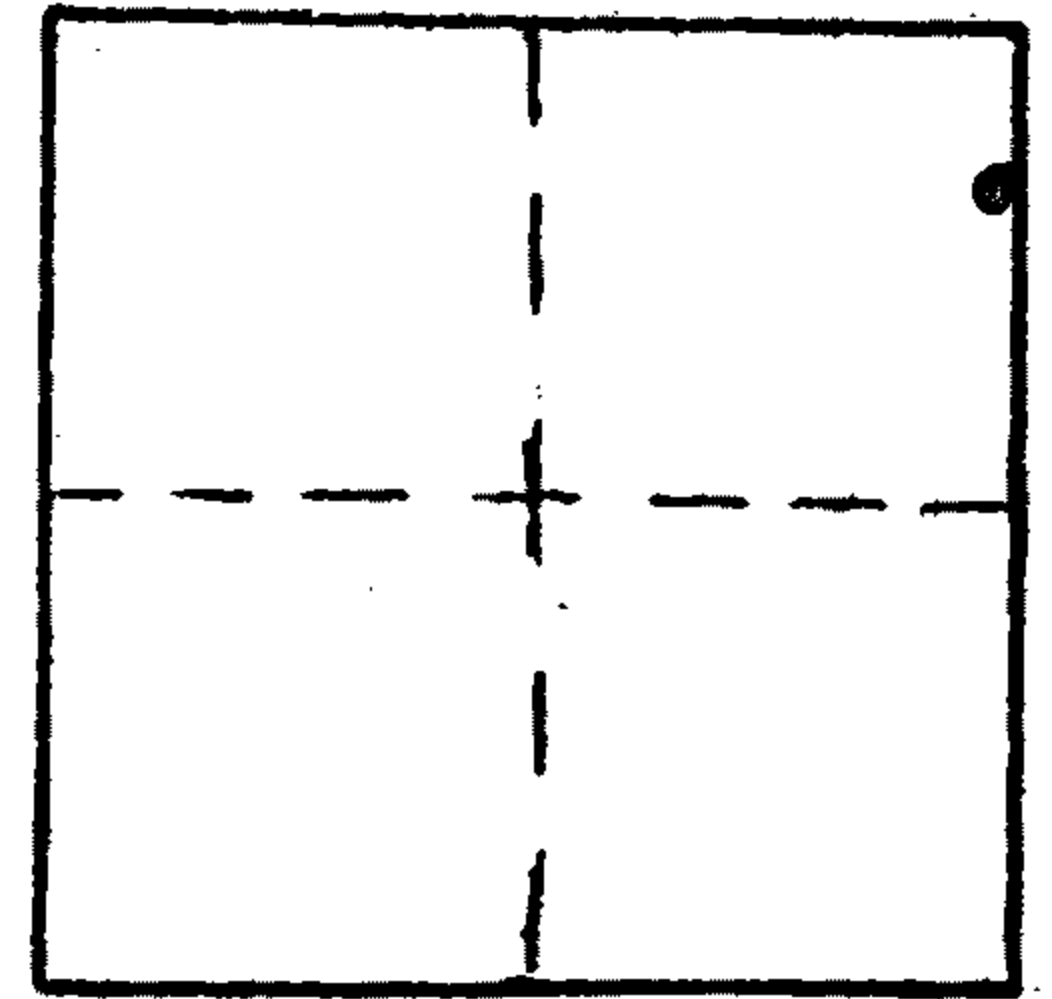

VERTICAL CONTROL NGVD 29

Elevation: 1273.311 NGS Line # _____ USGS Line # _____ OSHD Line # _____
Precision: 2nd Agency: DCPW Proj. # 2013 Date: 1982

HORIZONTAL CONTROL CORPSCON6 NAVD88 1276.801 FTCS66/61

South Zone State Plane Coordinates: Y(Northing) 557757 X(Easting) 4093569
Precision: GIS SCALED Agency: DCSO Proj. # _____ Date: 2014
Approximate Geographic Position: Latitude 43° 09' 19" Longitude 123° 36' 06"

DESCRIPTION and TO REACH

SKETCH

A DCPW disk stamped "5-13.3 BM 1982"
set in a 6 inch diameter concrete filled
PCV pipe protruding 2 inches above the ground.

Go to the intersection of Reston Road (Co. Rd. #5)
and BLM road #28-8-12.0 in T28S, R8W, Sec.11.

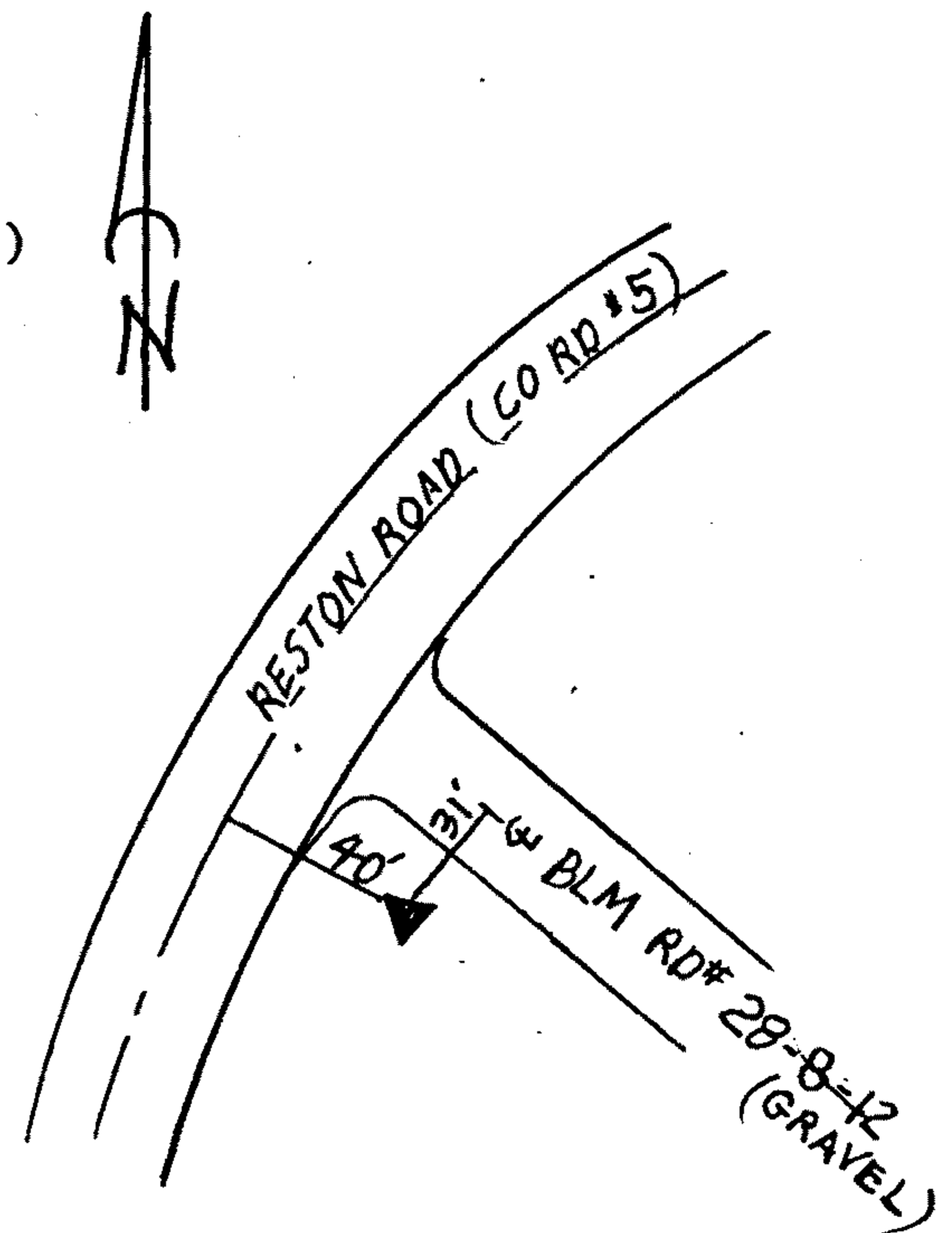

Reference Marks:

Note: For further information, contact the Douglas County Surveyor's Office, Room 205
Douglas County Justice Building, Roseburg, OR 97470. Phone 440-4278. Douglas
County residents outside the Roseburg calling area, dial toll free 1-800-452-0991.