

0-123

OFFICE OF THE  
DOUGLAS COUNTY SURVEYOR

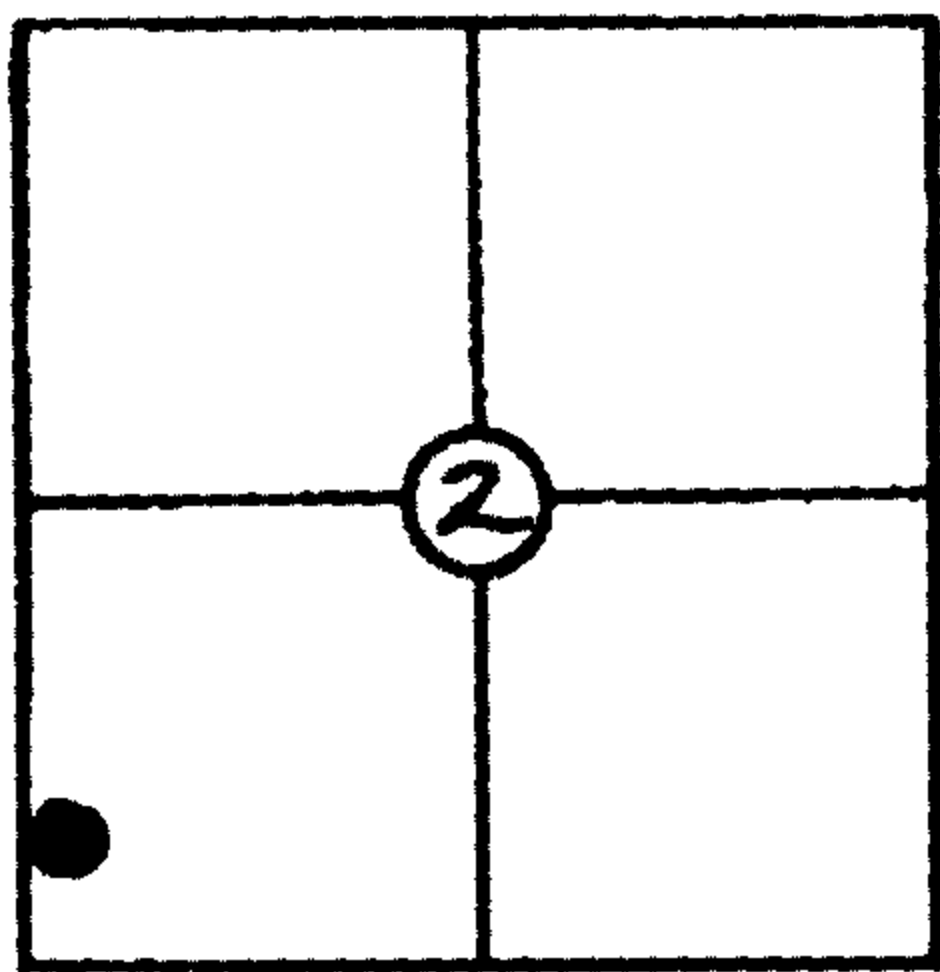

T 32 S, R 3 W, Sec. 2

Station: 42 LC

Set By (Agency): USGS

Date: 1953

CORPCONG NAVD 88  
2144.59 FT

VERTICAL CONTROL

Elevation: 2141.07 NGS(USC&GS) Line # \_\_\_\_\_ USGS Line # 115

Order  
Of Precision 3rd Agency: USGS Proj. #: \_\_\_\_\_ Date: 1956

HORIZONTAL CONTROL

Oregon State Plane Coordinates: Y(Northing) \_\_\_\_\_ X(Easting) \_\_\_\_\_  
(South Zone)

Order  
Of Precision \_\_\_\_\_ Agency: \_\_\_\_\_ Proj. #: \_\_\_\_\_ Date: \_\_\_\_\_

Approximate Geographic Position: Latitude= \_\_\_\_\_ Longitude= \_\_\_\_\_

DESCRIPTION: Station mark is a standard USGS  
brass cap stamped "2140 42 LC 1953". Cap is  
set in 7" dia. concrete post, 5" above ground.  
Set witness sign and post 2 ft. East of cap.  
Station is 15.5' NE of centerline of Road #3231  
and 226 ft. SE'stly along Centerline of  
Road #3231 from S'thly edge of C.R. 36  
(Cow Creek Rd). Utility pole (COPCO #E1646)  
bears N 2° W 61.4 ft.

SKETCH

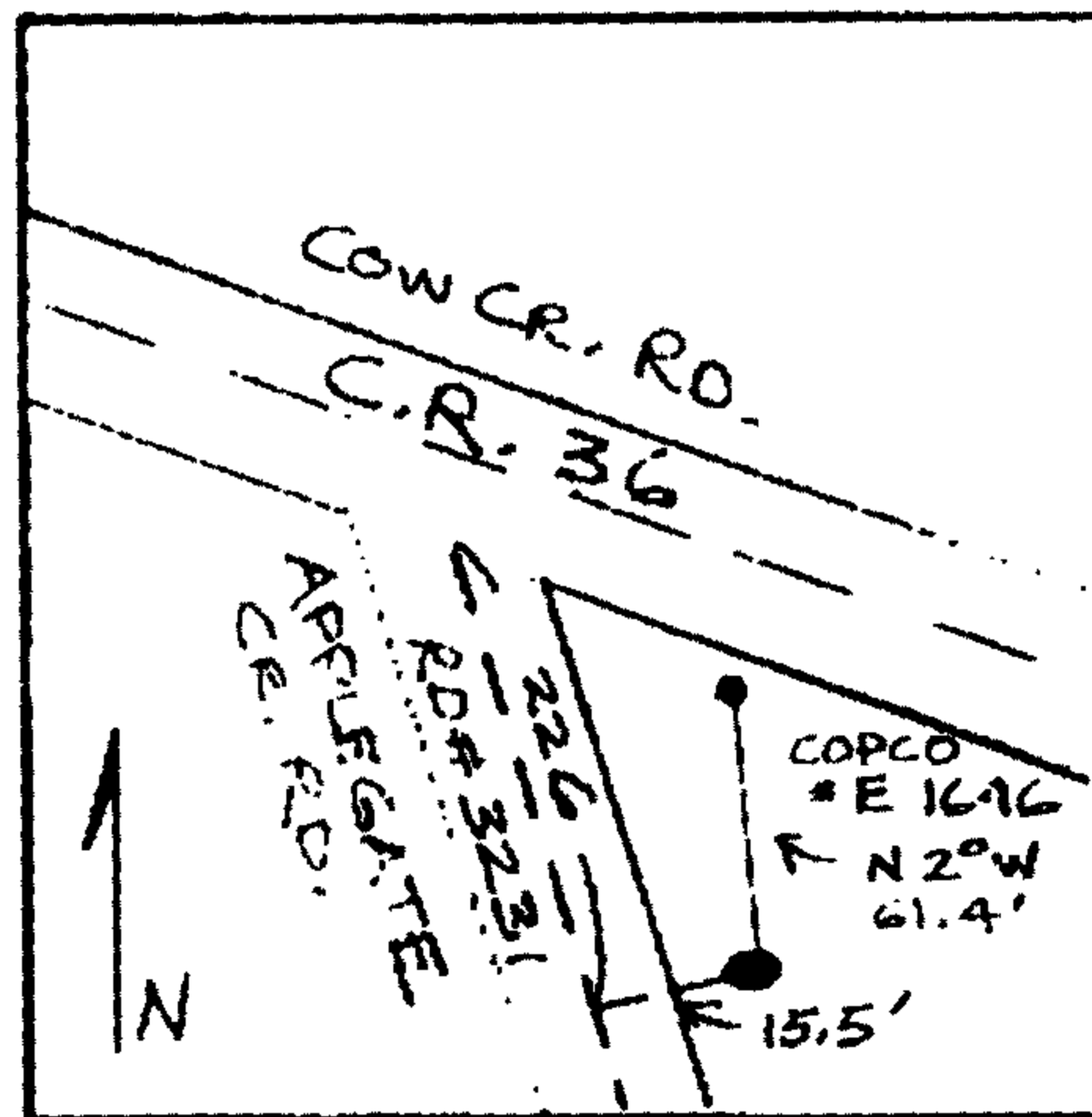

To Reach: From intersection of I-5 and C.R. 36,  
proceed E'stly along C.R. 36 17.3 mi. to  
intersection with Road #3231 with monument  
on right (see sketch).

VICINITY: 12.5 mi E'stly of Azalea

NOTE: For Possible Further Information On This Station, Please Contact The Douglas County Surveyors Office, Rm. 205 Douglas County Justice Bldg., Roseburg, OR. 97470 Phone 672-3311 Ext. 272.. Douglas County residents outside the Roseburg calling area dial toll free 1-800-452-0991.