

OFFICE OF THE
DOUGLAS COUNTY SURVEYOR

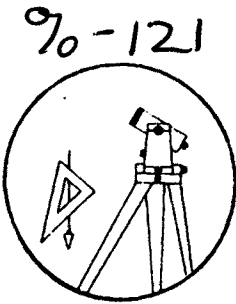

Station: 44 LQ T 31 S, R 3W , Sec 31
 Set By (Agency): USGS
 Date Set: 1953
 Recovered By LEM
 Date Recovered 1-82
 Recovered By _____
 Date Recovered _____
 Recovered By _____
 Date Recovered _____

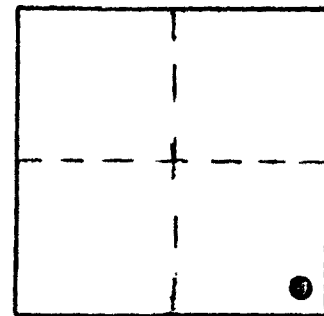

VERTICAL CONTROL CORPSCON6 NAVD88 1994.99 FT.
 Elevation: 1991.475 NGS Line # 115 USGS Line # _____ OSHD Line # _____
 Precision: 3rd Agency: USGS Proj. # _____ Date: 1956

HORIZONTAL CONTROL
 South Zone State Plane Coordinates: Y(Northing) 434532 X(Easting) 4225885
 Precision: GIS SCALED Agency: DCSO Proj. # _____ Date: 2014
 Approximate Geographic Position: Latitude _____ Longitude _____

DESCRIPTION and TO REACH

Found: A standard USGS disk set in a 7" diam. concrete post protruding 2" above the ground, approx. 4 ft. above road surface. Disk stamped "1991 44LC 1953".
 To reach: From the intersection of Co. Rd. #36 (Cow Creek Rd.) and road #3243 (Snow Creek Road) in T31S R3W sec. 31; proceed Southeasterly along road #3243 0.10 mi. to monument on the left.

SKETCH

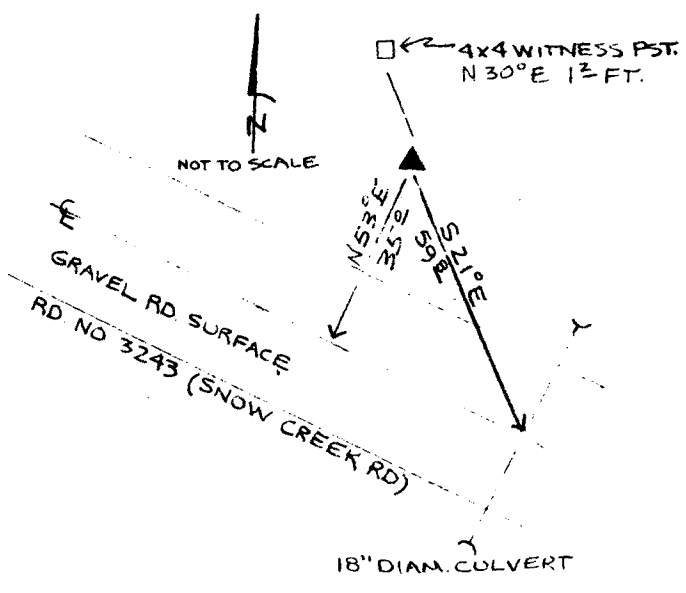

Reference Marks:

Note: For further information, contact the Douglas County Surveyor's Office, Room 205 Douglas County Justice Building, Roseburg, OR 97470. Phone 440-4278. Douglas County residents outside the Roseburg calling area, dial toll free 1-800-452-0991.