

OFFICE OF THE  
DOUGLAS COUNTY SURVEYOR

Station: 17-2

T27W R6W Sec. 14

Date Set: \_\_\_\_\_

Set By (Agency): CITY (RSBG)

DCSO Designation: #-062

Date Recovered: 5-82

Recovered By: SJF

Date Recovered: RWS-SJF

Recovered By: ZooD

Date Recovered: \_\_\_\_\_

Recovered By: \_\_\_\_\_

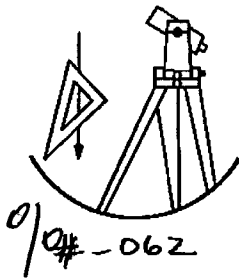
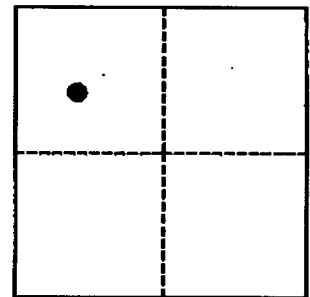

VERTICAL CONTROL

NGVD 29 Elevation: ~~434.06~~ 434<sup>07</sup> FEET      NAVD 88 Elevation: 437.54 ~~METERS~~ FT

NGS Line # \_\_\_\_\_ USGS LINE # \_\_\_\_\_ OSHD Line # \_\_\_\_\_ FILE # \_\_\_\_\_

Precision: 3RD ORDER      Agency: CITY (RSBG)      Proj: CS# 66/38      Date: 2000  
DCSO

HORIZONTAL CONTROL

O.C.S. 27    Y(Northing): 581,503.63      O.C.S. 83    Y(Northing): 581,468.52

(South Zone) X(Easting): 1,232,273.31      (South Zone) X(Easting): 4,153,231.66

Precision: 1/25,000      Agency: DCSO      Proj: 2005-2      Date: 1983

Approx. O.C.S. 27 Geographic Position:    Latitude: 43°13'34.0"    Longitude: 123°22'52.0"

Approx. O.C.S. 83 Geographic Position:    Latitude: 43°13'33"    Longitude: 123°22'56"

Found: A disk stamped "17-2" set flush in concrete curbing.

To reach: Go to the intersection of NW Jefferson St. and NW Cherry Dr.

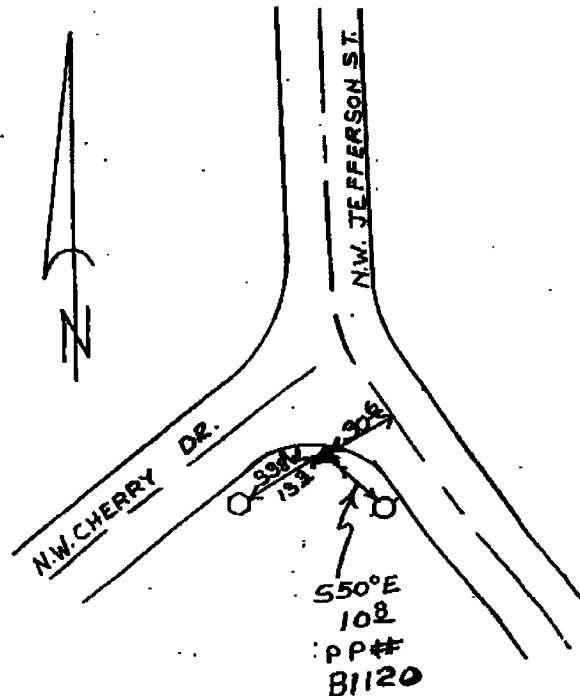

Note: For further information contact the Douglas County Surveyors Office, Room 205 Douglas County Justice Building, Roseburg, OR 97470. Phone 440-4272. Douglas County Residents outside Roseburg calling area, dial toll free 1-800-477-0991.