

OFFICE OF THE  
DOUGLAS COUNTY SURVEYOR

Station: 57-1 T 27 S, R 5 W, Sec 19

Set By (Agency): City (Roseburg)

Date Set: \_\_\_\_\_

Recovered By KR.TP

Date Recovered 5/82

Recovered By DCSD 7/98

Date Recovered \_\_\_\_\_

Recovered By \_\_\_\_\_

Date Recovered \_\_\_\_\_

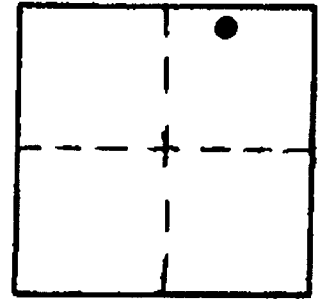

#-039  
57-1                      27S 5W 19

NAD            576438.50            4166448.42  
83            43°12'48"            123°19'56"

VERTICAL CONTROL NGVD 29 CORPCON 6 NAVD 88 461.82 FT

Elevation: 458.33 NGS Line # \_\_\_\_\_ USGS Line # \_\_\_\_\_ OSHD Line # \_\_\_\_\_

Precision: 3rd Agency: DCSD Proj. # CS # 66157 Date: 7/98  
2007

HORIZONTAL CONTROL OCS 27

South Zone State Plane Coordinates: Y(Northing) 576,473.73 X(Easting) 1,245,490.12

Precision: 1/20,000 Agency: DCSO Proj. # 2005-2 Date: 1983

Approximate Geographic Position: Latitude 43° 12' 49" Longitude 123° 19' 51"

DESCRIPTION and TO REACH

SKETCH

DESCRIPTION:

A standard City of Roseburg disk stamped "57-1" set in concrete curbing.

TO REACH:

Monument is at the intersection of Diamond Lake Blvd. and N.E. Fulton St.

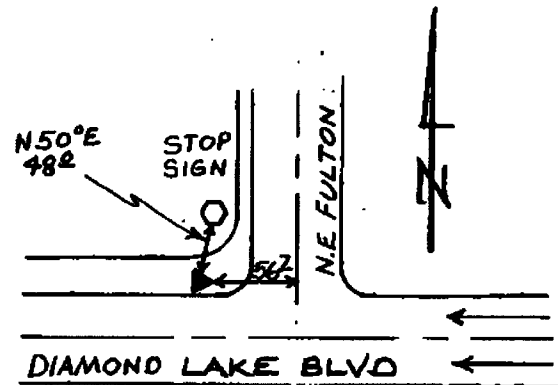

Reference Marks:

Note: For further information, contact the Douglas County Surveyor's Office, Room 205 Douglas County Justice Building, Roseburg, OR 97470. Phone 440-4278. Douglas County residents outside the Roseburg calling area, dial toll free 1-800-452-0991.