

OFFICE OF THE
DOUGLAS COUNTY SURVEYOR

Station: 56-3 T 27 S, R 5W, Sec 19

Set By (Agency): CITY (RSBG.)

Date Set: ?

Recovered By KR, TP

Date Recovered 5/82

Recovered By DCSO 7/90

Date Recovered _____

Recovered By _____

Date Recovered _____

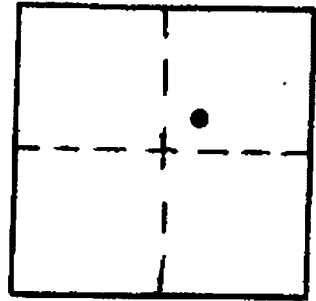

ap



#-038
56-3

27S 5W 19

NAD 575157.53 4166132.60
83 43°12'35" 123°19'59"

NGVD 29
VERTICAL CONTROL

CORPCONG NAVD 88 489.35 FT

Elevation: 485.86 NGS Line # _____ USGS Line # _____ OSHD Line # _____

Precision: 3rd Agency: DCSO Proj. # 2007 Date: 7/90

HORIZONTAL CONTROL OCS 27

South Zone State Plane Coordinates: Y(Northing) 575,192.76 X(Easting) 1,245,174.28

Precision: 1/20,000 Agency: DCSO Proj. # 2005-2 Date: 1983

Approximate Geographic Position: Latitude 43°12'36" Longitude 123°19'55"

DESCRIPTION and TO REACH

SKETCH

DESCRIPTION:

A city of Roseburg disk stamped "56-3"
set in concrete curbing.

TO REACH:

Go to the intersection of SE Douglas ave.
and SE Henry St.

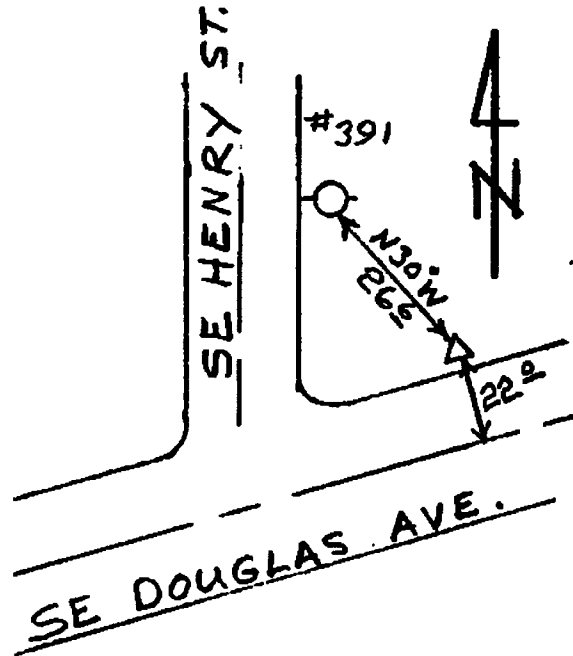

Reference Marks:

Note: For further information, contact the Douglas County Surveyor's Office, Room 205
Douglas County Justice Building, Roseburg, OR 97470. Phone 440-4278. Douglas
County residents outside the Roseburg calling area, dial toll free 1-800-452-0991.