

9-034

OFFICE OF THE
DOUGLAS COUNTY SURVEYOR

Station: 51-13 T 27 S, R 5W, Sec 19

Set By (Agency): CITY (RSBG.)

Date Set: ?

Recovered By KR, TP

Date Recovered 5/82

Recovered By DCSO 7/98

Date Recovered _____

Recovered By _____

Date Recovered _____

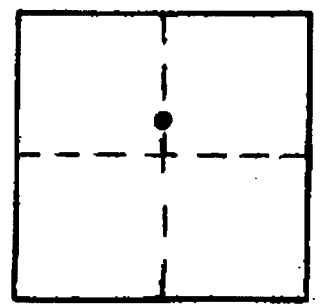

#-034
51-13

27S 5W 19

NAD 575197.00 4165190.78
83 43°12'35" 123°20'12"

VERTICAL CONTROL

CORPCOM 6 NAVD 88 560.92 FT

Elevation: 557.44 NGS Line # _____ USGS Line # _____ OSHD Line # _____

Precision: 3rd Agency: DCSO Proj. # 2007 Date: 7/98

HORIZONTAL CONTROL

South Zone State Plane Coordinates: Y(Northing) 575,232.22 X(Easting) 1,244,232.46

Precision: 1/20,000 Agency: DCSO Proj. # 2005-2 Date: 1983

Approximate Geographic Position: Latitude 43°12'36" Longitude 123°20'08"

DESCRIPTION and TO REACH

SKETCH

DESCRIPTION:

A 0.1 ft. disk stamped "51-13" set flush in concrete curbing.

TO REACH:

Go to the intersection of SE Douglas Ave. and SE Claire St.

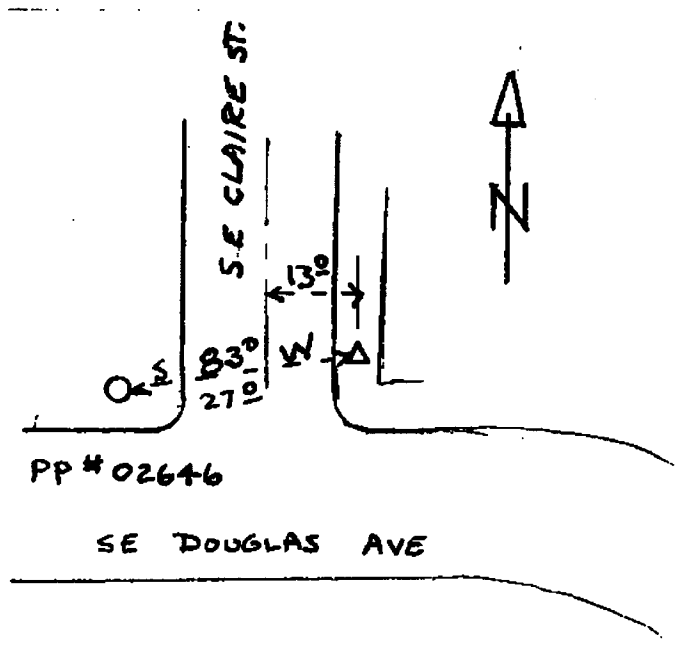

Reference Marks:

Note: For further information, contact the Douglas County Surveyor's Office, Room 205 Douglas County Justice Building, Roseburg, OR 97470. Phone 440-4278. Douglas County residents outside the Roseburg calling area, dial toll free 1-800-452-0991.