

OFFICE OF THE
DOUGLAS COUNTY SURVEYOR

Station: 51-9
 Set By (Agency): CITY (RSBG)
 Date Set: ?
 Recovered By KR, TP
 Date Recovered 5/82
 Recovered By _____
 Date Recovered _____
 Recovered By _____
 Date Recovered _____

T 27 S, R 5 W, Sec 19



#-031
51-9 27S 5W 19

NAD 574058.72 4163194.59
83 43°12'23" 123°20'39"

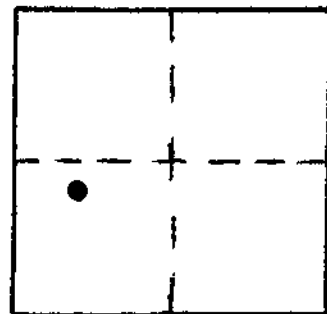

VERTICAL CONTROL

Elevation: _____ NGS Line # _____ USGS Line # _____ OSHD Line # _____
 Precision: _____ Agency: _____ Proj. # _____ Date: _____

HORIZONTAL CONTROL OCS 27

South Zone State Plane Coordinates: Y(Northing) 574,093.93 X(Easting) 1,242,236.26
 Precision: 1/20,000 Agency: DCSO Proj. # 2005-2 Date: 1983
 Approximate Geographic Position: Latitude 43°12'24" Longitude 123°20'34"

DESCRIPTION and TO REACH

SKETCH

DESCRIPTION:

A disk stamped "51-9" set flush in concrete curbing.

TO REACH:

Go to intersection of SE Kane St. and SE Lane Ave.

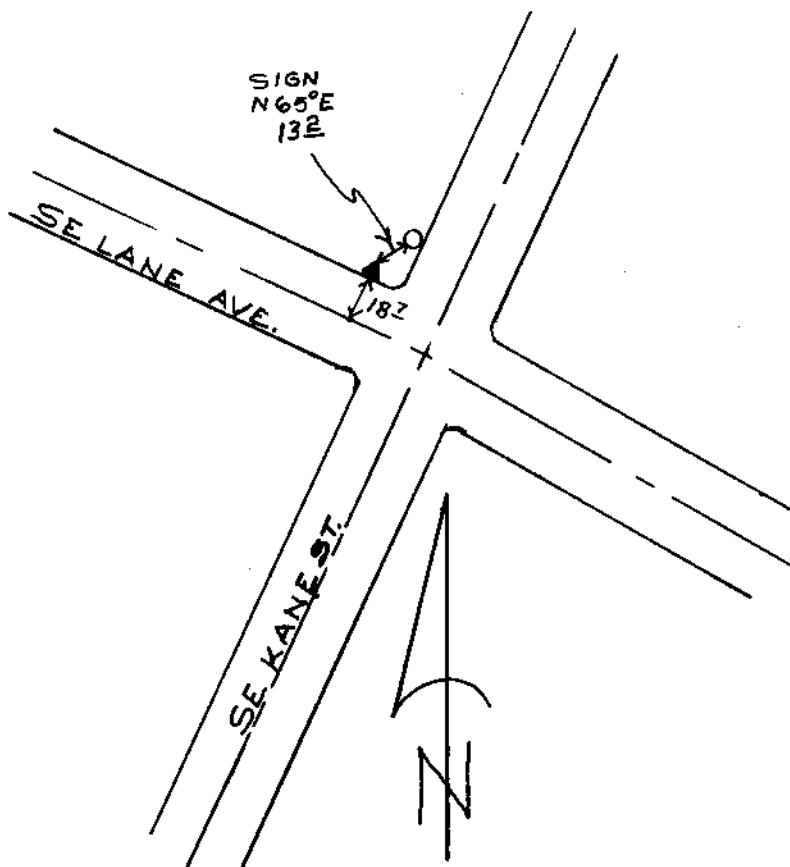

Reference Marks:

Note: For further information, contact the Douglas County Surveyor's Office, Room 205 Douglas County Justice Building, Roseburg, OR 97470. Phone 440-4278. Douglas County residents outside the Roseburg calling area, dial toll free 1-800-452-0991.