

OFFICE OF THE
DOUGLAS COUNTY SURVEYOR

Station: 51-6

T 27 S, R 5 W, Sec 19

Set By (Agency): CITY (RSBG)

Date Set: ?

Recovered By KR, TP

Date Recovered 5/82

Recovered By _____

Date Recovered _____

Recovered By _____

Date Recovered _____

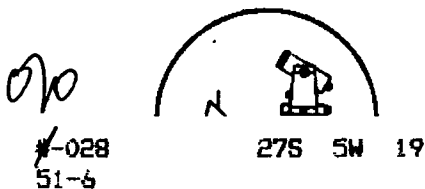
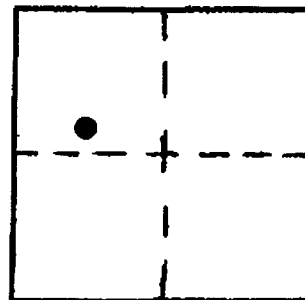

NAD 574732.26 4163580.88
83 43°12'30" 123°20'34"

VERTICAL CONTROL NGVD 29 CORPCOM 6 NAVD 88 504.88 FT

Elevation: 501.40 NGS Line # _____ USGS Line # _____ OSHD Line # _____

Precision: 3rd Agency: CITY(RSRG) Proj. # _____ Date: _____

HORIZONTAL CONTROL NAD 27

South Zone State Plane Coordinates: Y(Northing) 574,767.47 X(Easting) 1,242,622.55

Precision: 1/20,000 Agency: DCSO Proj. # 2005-2 Date: 1983

Approximate Geographic Position: Latitude 43°12'31" Longitude 123°20'29"

DESCRIPTION and TO REACH

SKETCH

DESCRIPTION:

A brass cap stamped "51-6" set flush in concrete sidewalk.

TO REACH:

Go to intersection of SE Oak Ave. and SE Kane St.

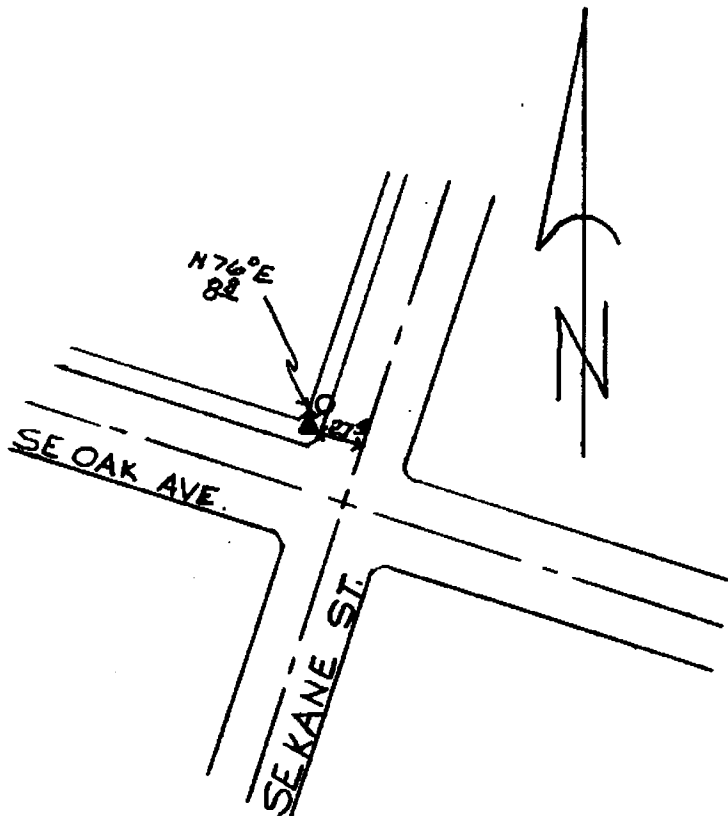

Reference Marks:

Note: For further information, contact the Douglas County Surveyor's Office, Room 205 Douglas County Justice Building, Roseburg, OR 97470. Phone 440-4278. Douglas County residents outside the Roseburg calling area, dial toll free 1-800-452-0991.