

OFFICE OF THE
DOUGLAS COUNTY SURVEYOR

90 # - 027

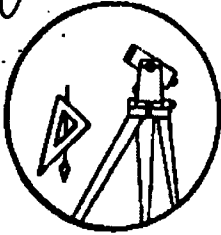

Station: 51-5 T 27 S, R 5 W, Sec 19
Set By (Agency): CITY(RSBG)
Date Set: ?
Recovered By JP, RS
Date Recovered 8/25/83
Recovered By _____
Date Recovered _____
Recovered By _____
Date Recovered _____

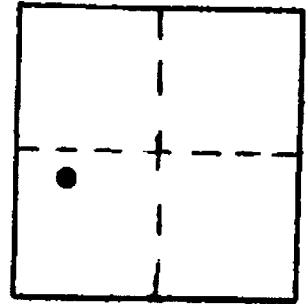

VERTICAL CONTROL NGVD 29 CORCON 6 NAVD 88 518.43 FT

Elevation: 514.95 NGS Line # _____ USGS Line # _____ OSHD Line # _____
Precision: 3rd Agency: CITY(RSBG) Proj. # _____ Date: _____

HORIZONTAL CONTROL

South Zone State Plane Coordinates: Y(Northing) _____ X(Easting) _____
Precision: _____ Agency: _____ Proj. # _____ Date: _____
Approximate Geographic Position: Latitude _____ Longitude _____

DESCRIPTION and TO REACH

SKETCH

DESCRIPTION:

A disk stamped "51-5" set flush
in concrete sidewalk.

TO REACH:

Go to intersection of Kane St.
and Cass Ave.

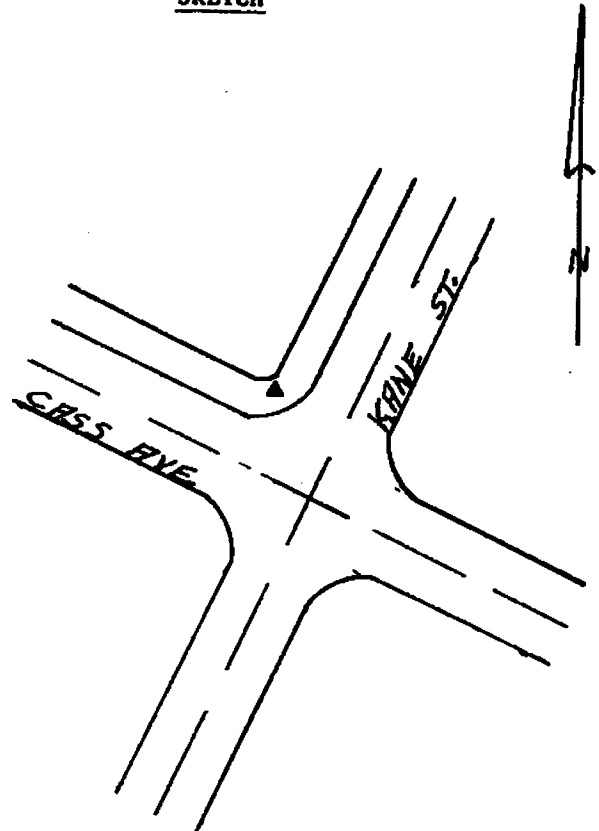

Reference Marks:

Note: For further information, contact the Douglas County Surveyor's Office, Room 205
Douglas County Justice Building, Roseburg, OR 97470. Phone 440-4278. Douglas
County resident: side the Roseburg calling area, dial toll free 1-800-452-0991.