

OFFICE OF THE
DOUGLAS COUNTY SURVEYOR



#-026
51-4

27S 5W 19

NAD 574533.70 4163804.63
83 43°12'28" 123°20'31"

Station: 51-4 T 27 S, R 5 W , Sec 19
 Set By (Agency): CITY (RSBG)
 Date Set: ?
 Recovered By KR, TP
 Date Recovered 5/82
 Recovered By _____
 Date Recovered _____
 Recovered By _____
 Date Recovered _____

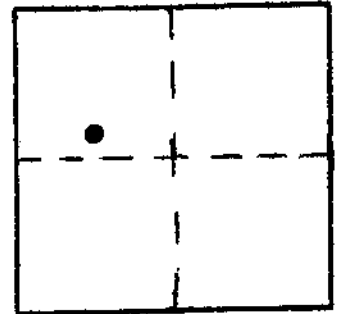

VERTICAL CONTROL

Elevation: _____ NGS Line # _____ USGS Line # _____ OSHD Line # _____
 Precision: _____ Agency: _____ Proj. # _____ Date: _____

HORIZONTAL CONTROL OCS 27

South Zone State Plane Coordinates: Y(Northing) 574,568.91 X(Easting) 1,242,846.30
 Precision: 1/20,000 Agency: DCSO Proj. # 2005-2 Date: 1983
 Approximate Geographic Position: Latitude 43°12'29" Longitude 123°20'26"

DESCRIPTION and TO REACH

SKETCH

DESCRIPTION:

A brass cap stamped "51-4" set
flush in concrete curbing.

TO REACH:

Go to intersection of SE Oak Ave.
and SE Chadwick.

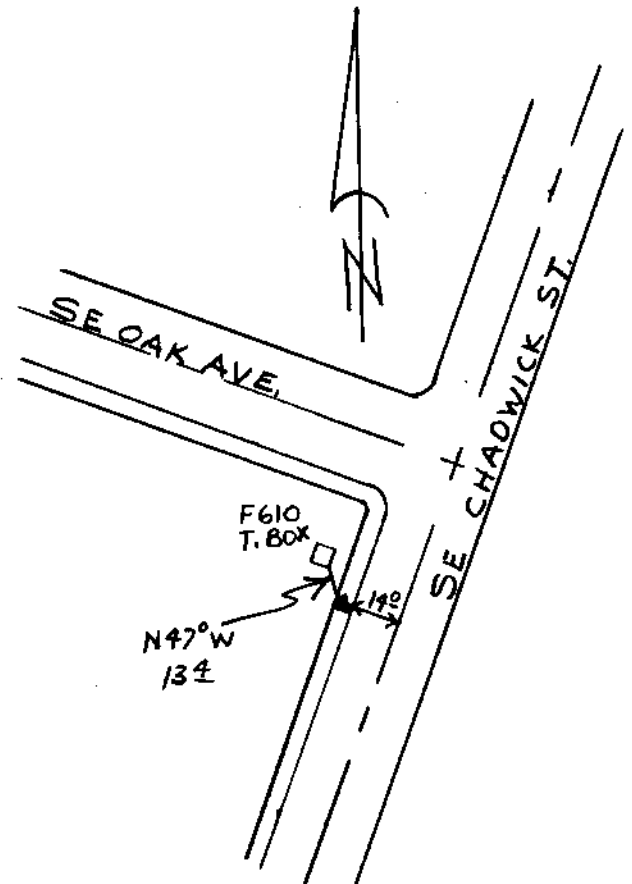

Reference Marks:

Note: For further information, contact the Douglas County Surveyor's Office, Room 205
Douglas County Justice Building, Roseburg, OR 97470. Phone 440-4278. Douglas
County residents outside the Roseburg calling area, dial toll free 1-800-452-0991.