

EDGEWATER ESTATES CONDOMINIUM · SUPPLEMENTAL DECLARATION - PHASE IV

BEING A PORTION OF GOVERNMENT LOT 4 IN THE NW 1/4 OF SECTION 1 TOWNSHIP 22 SOUTH RANGE 11 W.W.M. DOUGLAS COUNTY OREGON

OWNER / DEVELOPER
 DAVID M. EDEL & ROD R. EDEL
 1400 HIGHWAY AVENUE
 REEDSPORT, OR

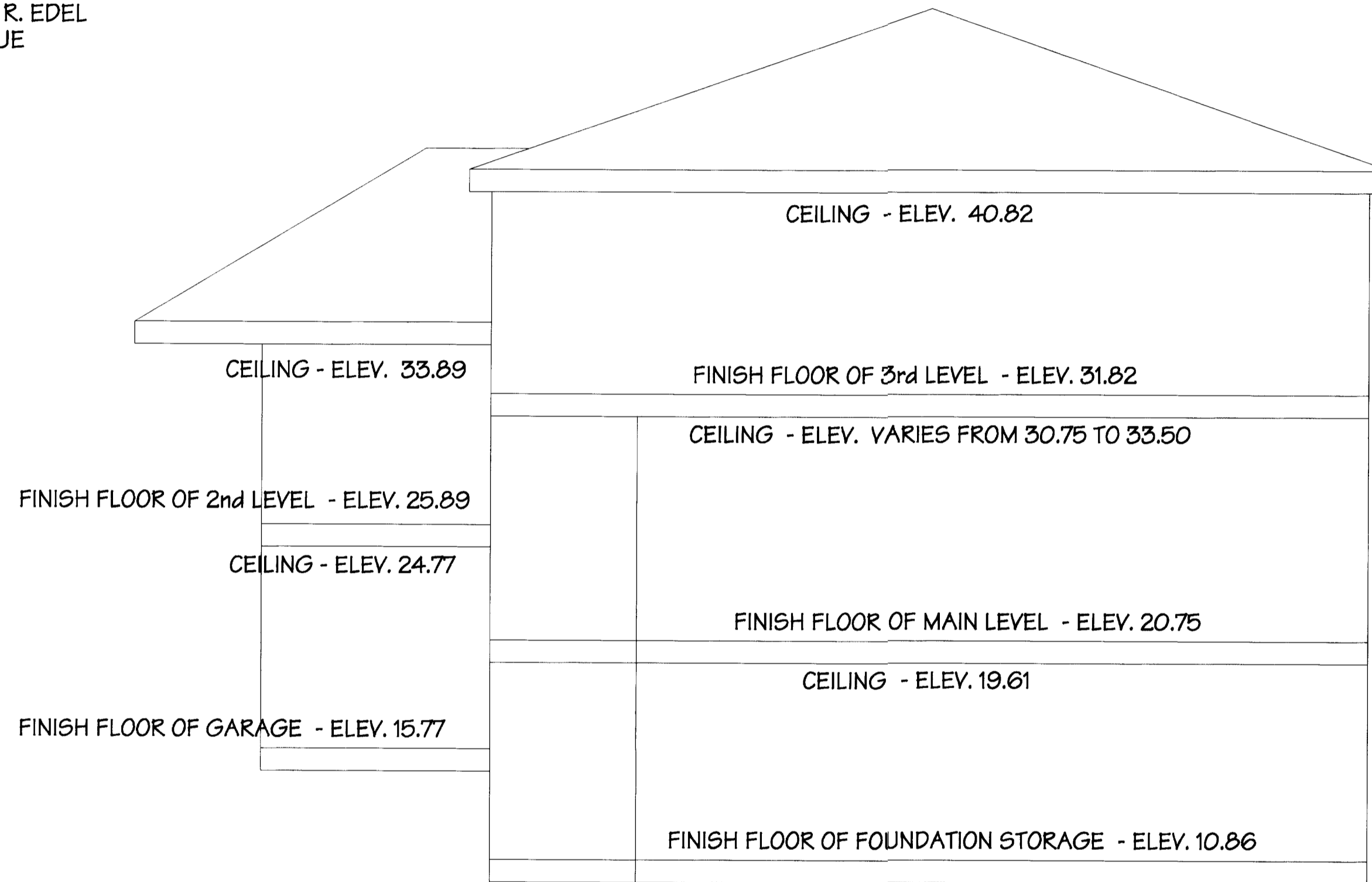

UNIT 9
 SCALE 1" = 5'

APPROVALS

Ed Mann DEPUTY 9-27-00
 DOUGLAS COUNTY SURVEYOR

I HEREBY CERTIFY THAT ALL TAXES, SPECIAL ASSESSMENTS, FEES OR OTHER CHARGES REQUIRED BY LAW TO BE PLACED UPON THE TAX ROLL HAVE BEEN PAID

James R. Krueger 9-29-00
 DOUGLAS COUNTY TAX COLLECTOR

For North Coast 9-29-00
 DOUGLAS COUNTY ASSESSOR

2000-20086
 SHEET 7 of 7

MICHAEL L. DADO SURVEYING Inc.
 2047 GRANT STREET
 NORTH BEND, OR 97459

property surveys, partitions, subdivisions
 and construction staking

phone: (541) 756-2281 fax: (541) 756-0537
 e-mail: mldado@gte.net



EXPIRES: 12 - 31 - 01

2000-20086

2000-20086

00-06-333

CONDOMINIUM VOL. 1 PAGE 18 G

CONDOMINIUM VOL. 1 PAGE 18 G