

# EDGEWATER ESTATES CONDOMINIUM · SUPPLEMENTAL DECLARATION - PHASE IV

BEING A PORTION OF GOVERNMENT LOT 4 IN THE NW 1/4 OF SECTION 1 TOWNSHIP 22 SOUTH RANGE 11 W.W.M. DOUGLAS COUNTY OREGON

OWNER / DEVELOPER  
DAVID M. EDEL & ROD R. EDEL  
1400 HIGHWAY AVENUE  
REEDSPORT, OR

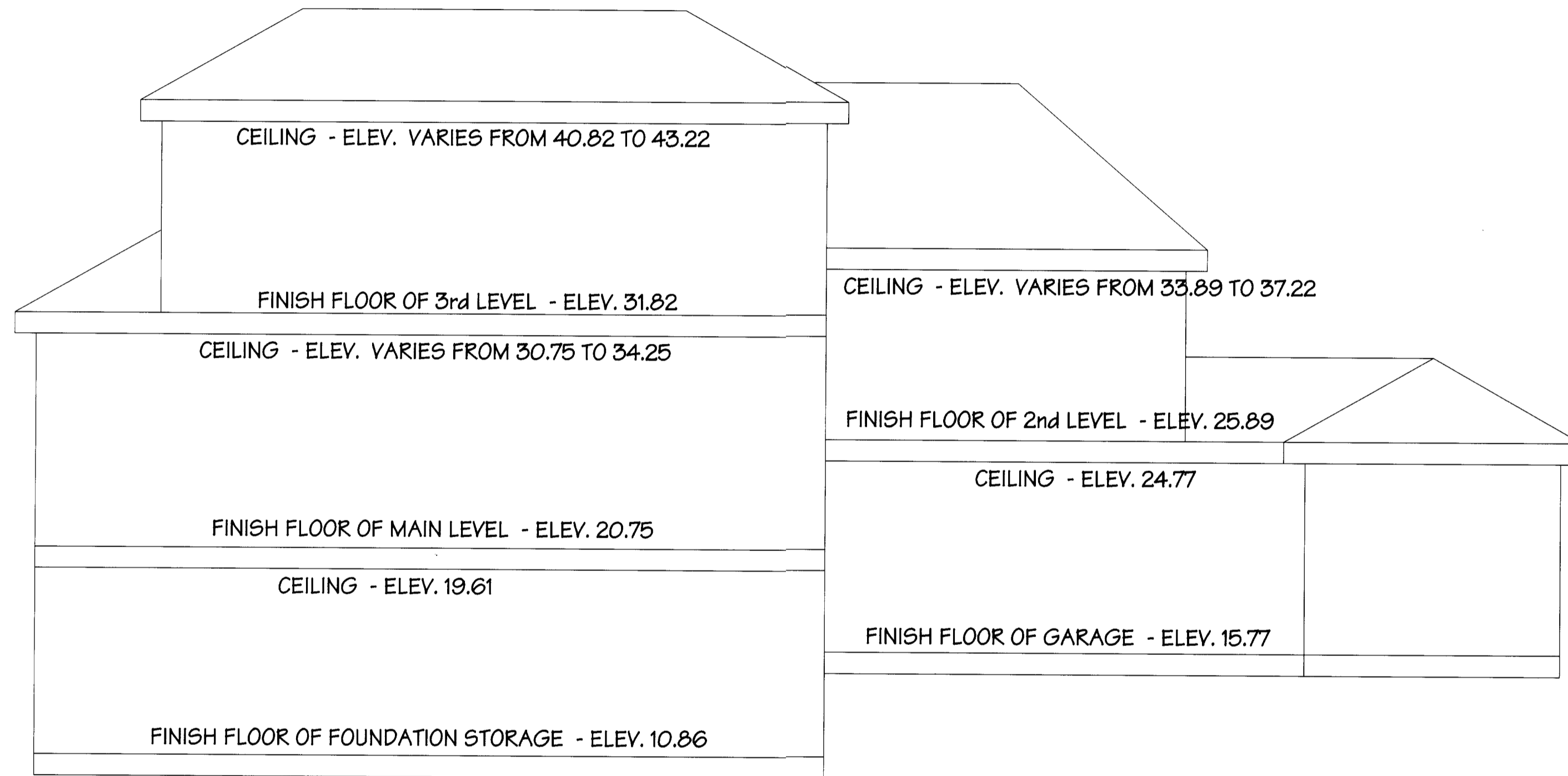

UNIT 8  
SCALE 1" = 5'

MICHAEL L. DADO SURVEYING Inc.  
2047 GRANT STREET  
NORTH BEND, OR 97459  
property surveys, partitions, subdivisions  
and construction staking

phone: (541) 756-2281 fax: (541) 756-0537  
e-mail: mldado@gte.net



EXPIRES: 12 - 31 - 01

2000-20086

2000-20086

2000-20086  
SHEET 6 of 7

00-06-333

CONDOMINIUM VOL. 1 PAGE 18 F

CONDOMINIUM VOL. 1 PAGE 18 F