

EDGEWATER ESTATES CONDOMINIUM

Supplemental Declaration PHASE IV Unit 8

BEING A PORTION OF GOVERNMENT LOT 4 IN THE NW 1/4 OF SECTION 1 TOWNSHIP 22 SOUTH RANGE 11 WW M DOUGLAS COUNTY OREGON

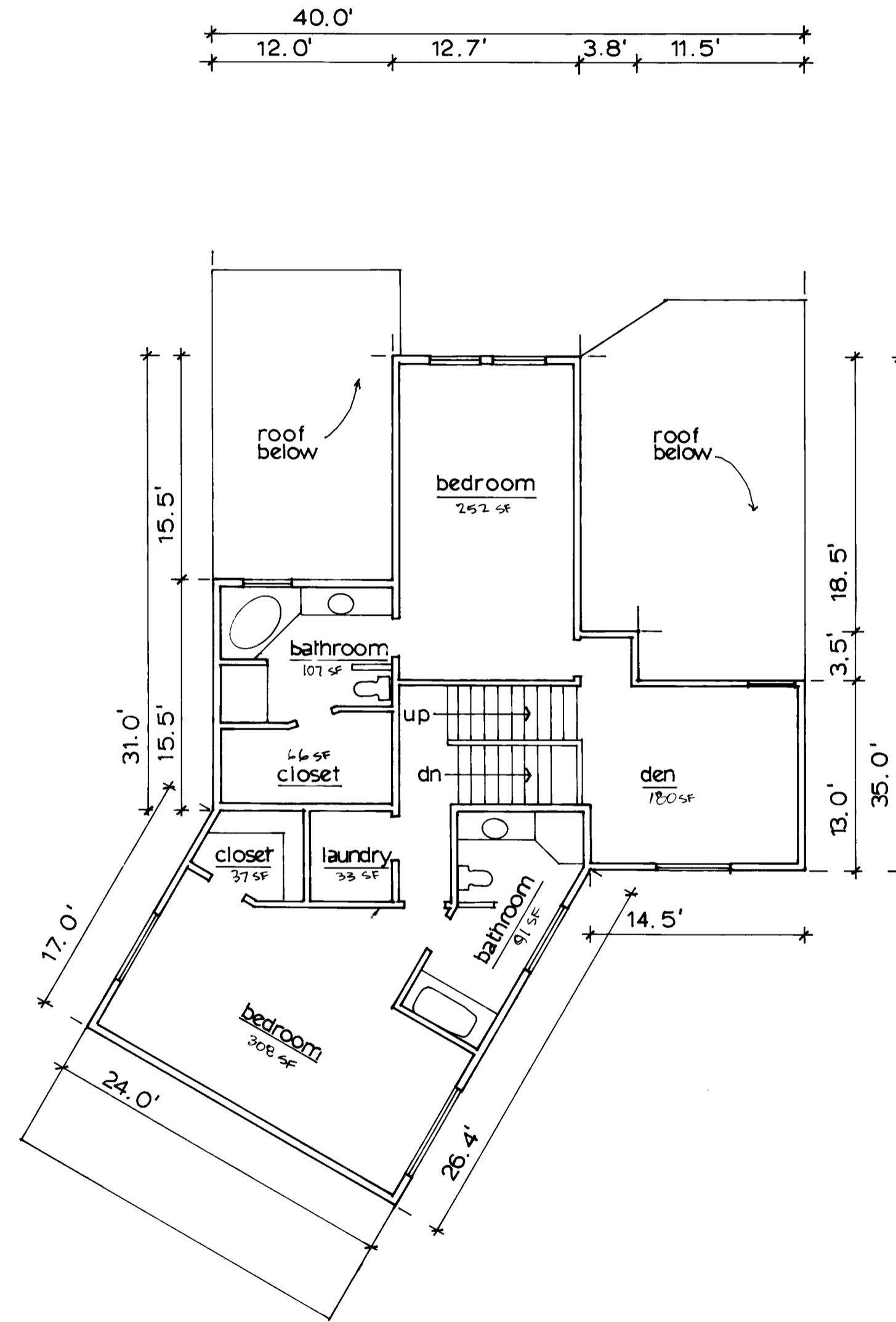
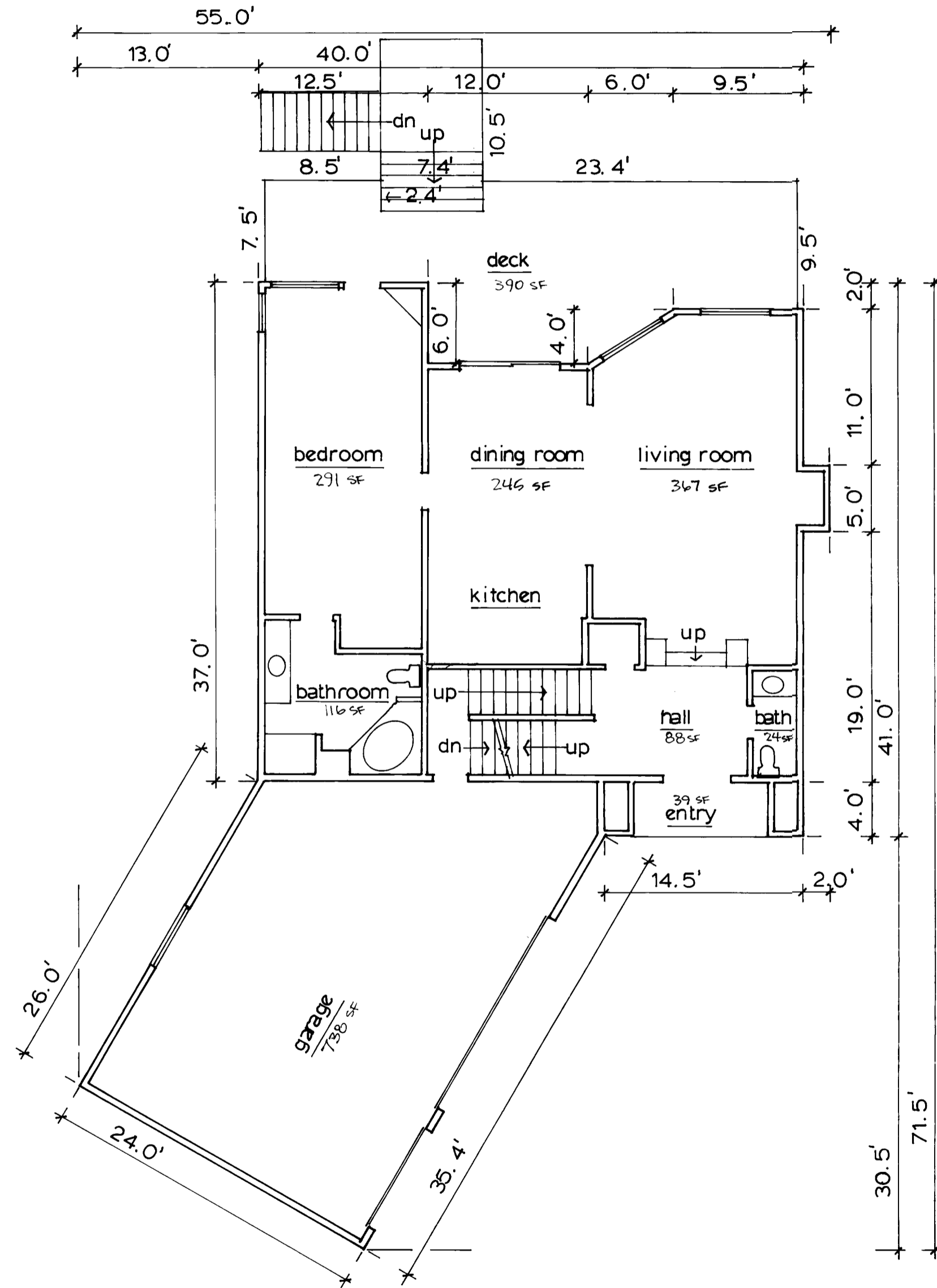

PREPARED BY
MICHAEL L. DADO SURVEYING INC.
2047 GRANT STREET
NORTH BEND, OR. 97459
(541) 756-2281

LOWER FLOOR PLAN
2,298 SF

scale: 1/8" = 1'-0"

UPPER FLOOR PLAN
1,074 SF