

EDGEWATER ESTATES CONDOMINIUM · SUPPLEMENTAL DECLARATION - PHASE IV

BEING A PORTION OF GOVERNMENT LOT 4 IN THE NW 1/4 OF SECTION 1 TOWNSHIP 22 SOUTH RANGE 11 W.W.M. DOUGLAS COUNTY OREGON

OWNER / DEVELOPER
 DAVID M. EDEL & ROD R. EDEL
 1400 HIGHWAY AVENUE
 REEDSPORT, OR

COMPLETION CERTIFICATE:

I, MICHAEL L. DADO, A REGISTERED PROFESSIONAL LAND SURVEYOR, DO HEREBY CERTIFY THAT THE PLAT FULLY AND ACCURATELY DEPICTS THE BOUNDARIES OF THE UNITS OF THE BUILDINGS AND THAT THE UNITS AND BUILDINGS AS DEPICTED ON THE PLAT HAVE BEEN COMPLETED.

Michael L. Dado
 MICHAEL L. DADO PLS #2661



MICHAEL L. DADO SURVEYING Inc.
 2047 GRANT STREET
 NORTH BEND, OR 97459
 property surveys, partitions, subdivisions
 and construction staking
 phone: (541) 756-2281 fax: (541) 756-0537
 e-mail: mlidado@gte.net

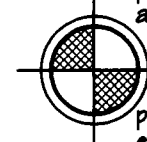

SCALE 1" = 20'

2000-20086

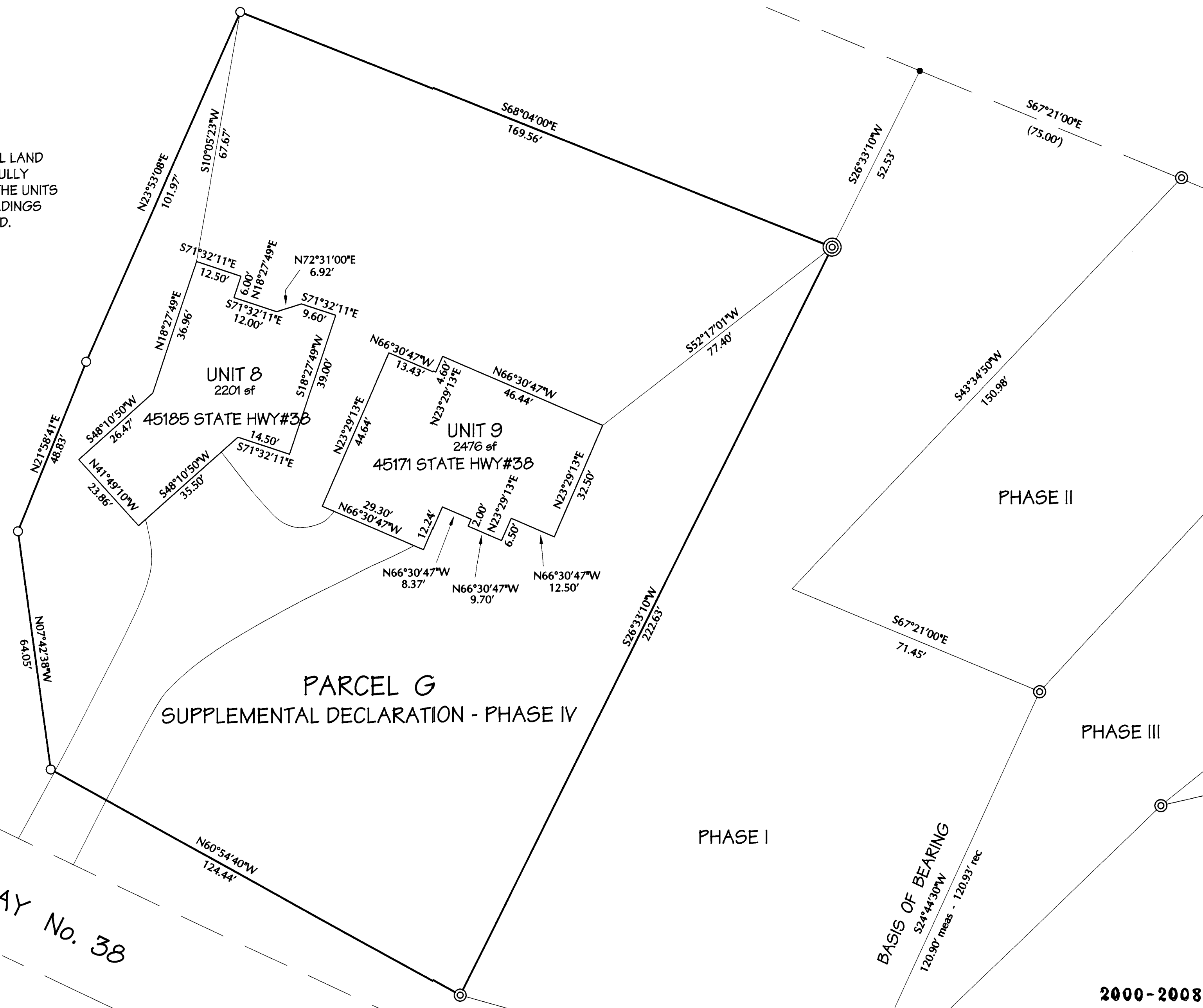

2000-20086

2000-20086

SHEET 2 of 7

00-06-333

CONDOMINIUM VOL. 1 PAGE 18 B

CONDOMINIUM VOL. 1 PAGE 18 B