

EDGEWATER ESTATES CONDOMINIUM · PLAT AMENDMENT TO PHASE III

BEING A PORTION OF GOVERNMENT LOT 4 IN THE NW 1/4 OF SECTION 1 TOWNSHIP 22 SOUTH RANGE 11 W.W.M. DOUGLAS COUNTY OREGON

OWNER / DEVELOPER
 DAVID M. EDEL & ROD R. EDEL
 1400 HIGHWAY AVENUE
 REEDSPORT, OR

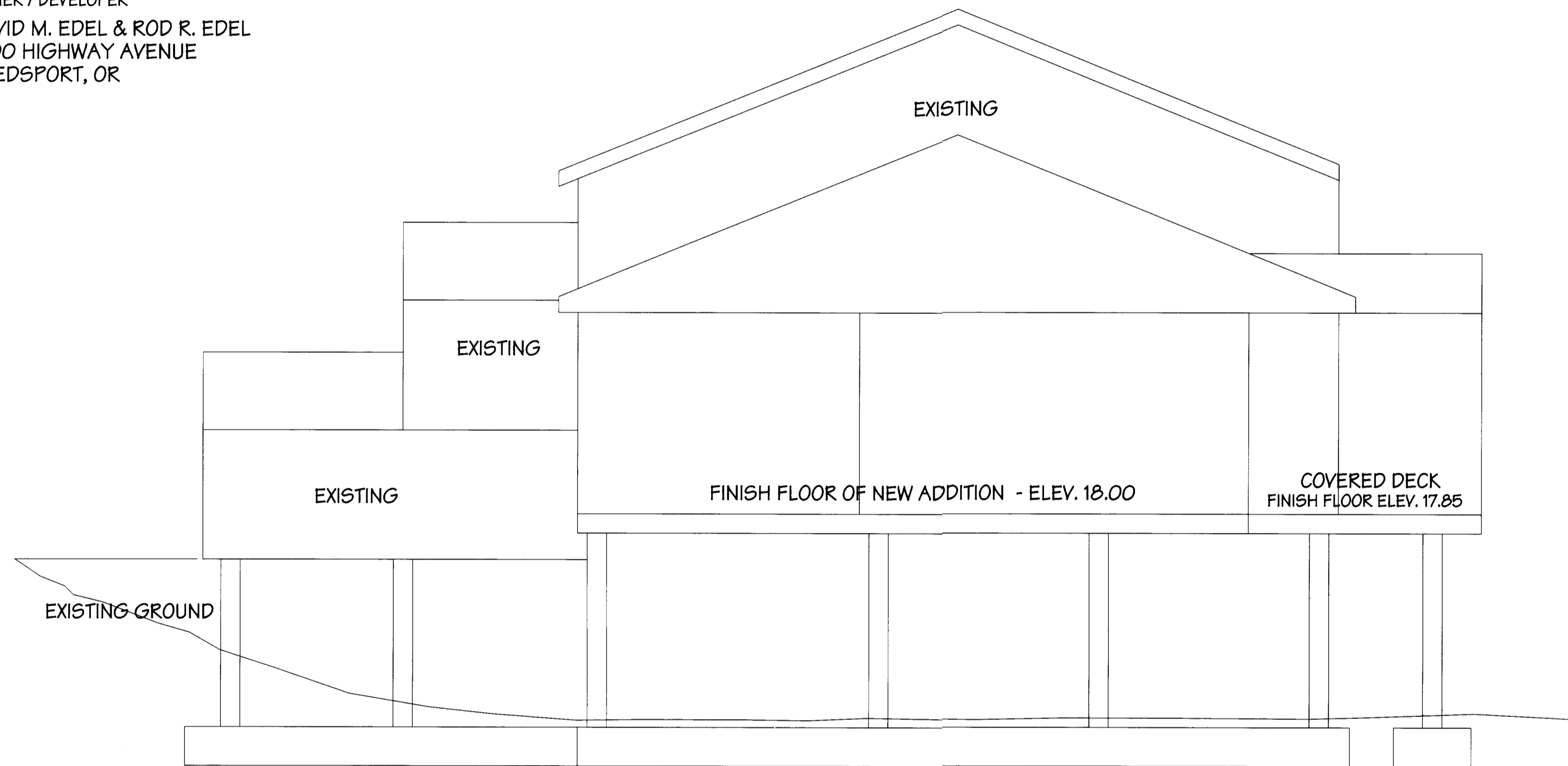

SCALE 1" = 5'

SEE SHEET 3 FOR PLAN VIEW LAYOUT

- FINISH FLOOR OF NEW ADDITION - ELEV. 18.00
- CLOSET CEILING - ELEV. 28.00
- OFFICE CEILING - ELEV. 28.00
- BATHROOM CEILING - ELEV. 28.00 TO 30.6
- MASTER BEDROOM CEILING - ELEV. 28.00 TO 30.1
- FAMILY ROOM CEILING - ELEV. 30.00 TO 32.1

APPROVALS

Ed Moran DEPUTY 9-27-00
 DOUGLAS COUNTY SURVEYOR

I HEREBY CERTIFY THAT ALL TAXES, SPECIAL ASSESSMENTS,
 FEES OR OTHER CHARGES REQUIRED BY LAW TO BE PLACED
 UPON THE TAX ROLL HAVE BEEN PAID

James R. Kuehn 9-29-00
 DOUGLAS COUNTY TAX COLLECTOR
Bob Neace 9/29/00
 DOUGLAS COUNTY ASSESSOR

2000-20084
 SHEET 4 of 4

MICHAEL L. DADO SURVEYING Inc.
 2047 GRANT STREET
 NORTH BEND, OR 97459
 property surveys, partitions, subdivisions
 and construction staking
 phone: (541) 756-2281 fax: (541) 756-0537
 e-mail: mldado@gte.net

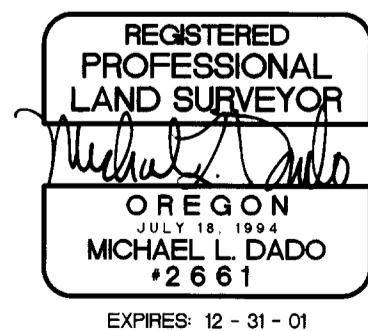

2000-20084

2000-20084

00-06-333

VOL. 1 PAGE 17 D

CONDOMINIUM

CONDOMINIUM

VOL. 1 PAGE 17 D