

EDGEWATER ESTATES CONDOMINIUM · PLAT AMENDMENT TO PHASE III

BEING A PORTION OF GOVERNMENT LOT 4 IN THE NW 1/4 OF SECTION 1 TOWNSHIP 22 SOUTH RANGE 11 W.W.M. DOUGLAS COUNTY OREGON

OWNER / DEVELOPER
 DAVID M. EDEL & ROD R. EDEL
 1400 HIGHWAY AVENUE
 REEDSPORT, OR

COMPLETION CERTIFICATE:

I, MICHAEL L. DADO, A REGISTERED PROFESSIONAL LAND SURVEYOR, DO HEREBY CERTIFY THAT THE PLAT FULLY AND ACCURATELY DEPICTS THE BOUNDARIES OF THE UNIT OF THE BUILDING AND THAT THE UNIT AND BUILDING AS DEPICTED ON THE PLAT HAS BEEN COMPLETED.

Michael L. Dado
 MICHAEL L. DADO PLS #2661

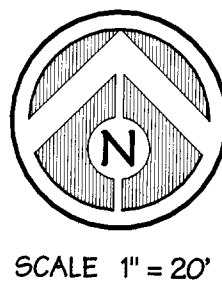
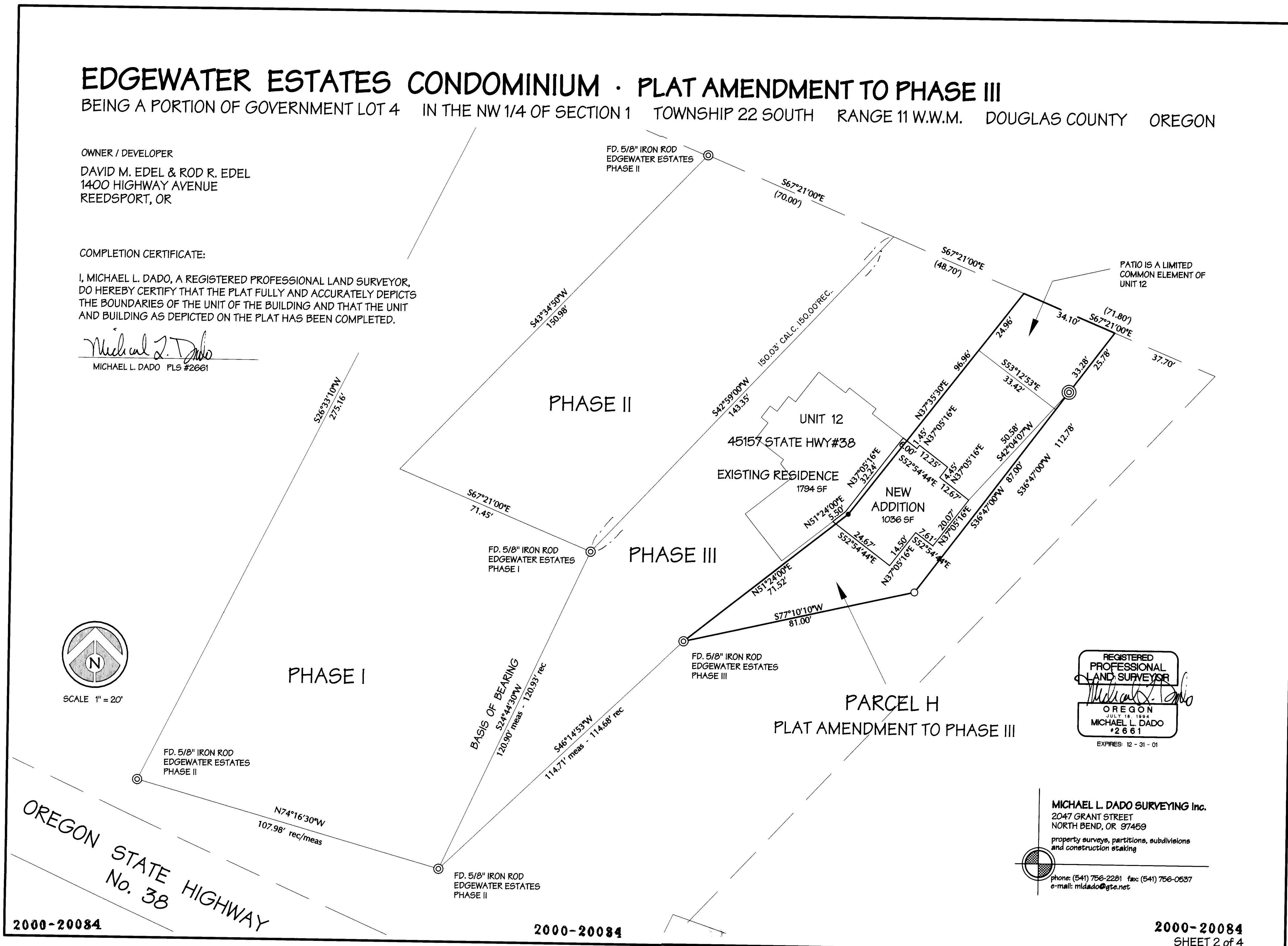

REGISTERED PROFESSIONAL LAND SURVEYOR
Michael L. Dado
 OREGON
 JULY 18, 1994
 MICHAEL L. DADO
 #2661
 EXPIRES: 12 - 31 - 01

MICHAEL L. DADO SURVEYING Inc.
 2047 GRANT STREET
 NORTH BEND, OR 97459
 property surveys, partitions, subdivisions
 and construction staking
 phone: (541) 756-2281 fax: (541) 756-0537
 e-mail: mldado@gte.net

CONDOMINIUM VOL. 1 PAGE 17 B

CONDOMINIUM VOL. 1 PAGE 17 B