

DOUGLAS COUNTY OFFICIAL RECORDS
 BARBARA E. NIELSEN, COUNTY CLERK 2008-011838
 NO FEE
 00220107200800118380060062
 06/18/2008 03:47:22 PM
 PLAT-COND Cnt=1 Stn=13 MAILDESK
 This is a no fee document

WINDY BAY CONDOMINIUM
 LOCATED IN A PORTION OF VACATED LOTS 4, & 6, AND LOTS 5, 11, 12, & 13, BLOCK 5 OF THE
 PLAT OF WINCHESTER BAY, IN THE NORTHEAST 1/4 OF THE SOUTHWEST 1/4 OF SECTION 7,
 TOWNSHIP 22 SOUTH, RANGE 12 WEST, W.M.,
 DOUGLAS COUNTY, OREGON

WINCHESTER BAY
 VICINITY MAP
 NOT TO SCALE

PREPARED FOR:
 WINDY COVE, LLC
 PO BOX 1477
 WINCHESTER BAY, OR 97467

PREPARED BY:
 STUNTZNER ENG. & FORESTRY
 PO BOX 118/705 S. 4TH
 COOS BAY, OR 97420

DATE: MAY 06, 2008

SALMON HARBOR DR

CONDO LOCATION

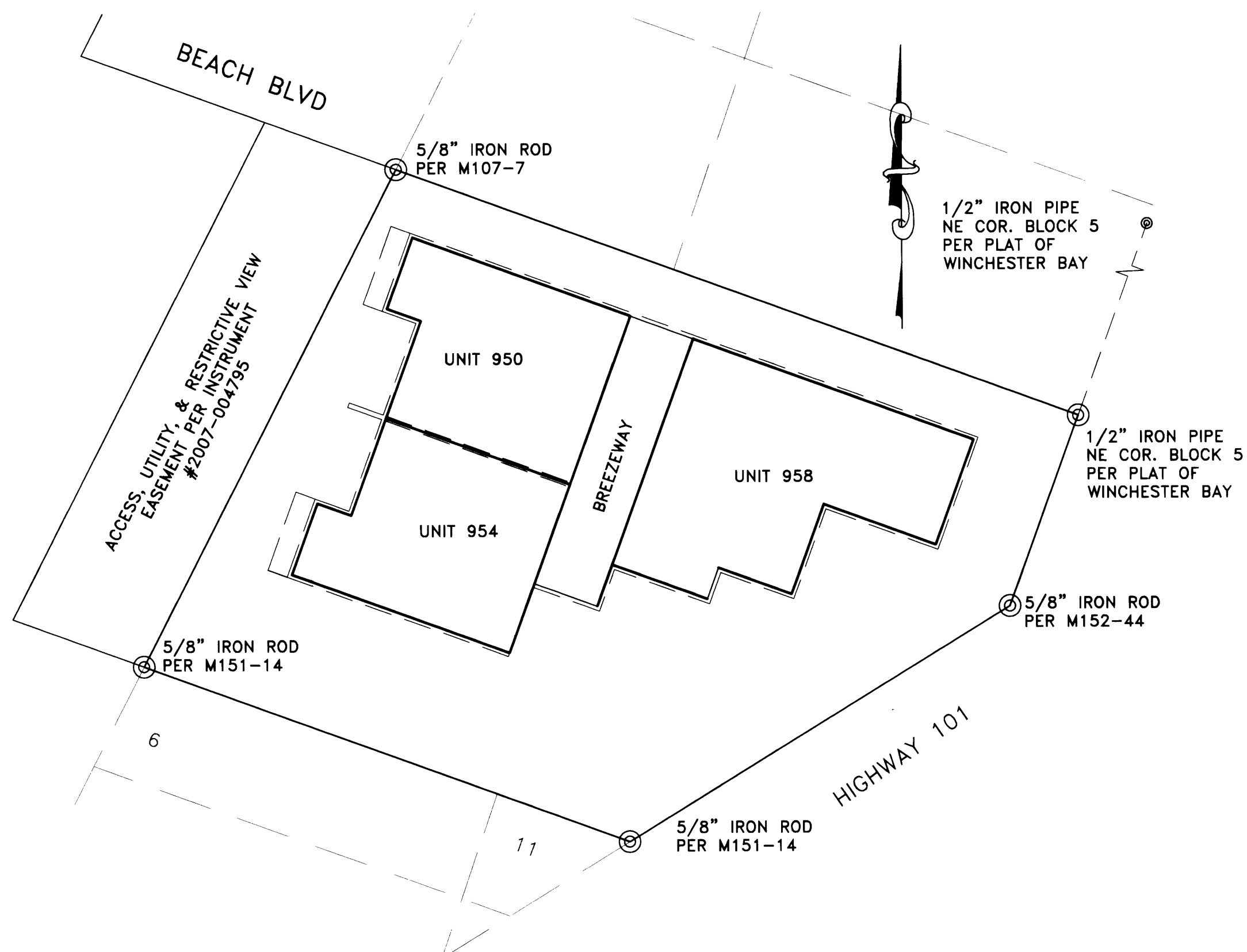
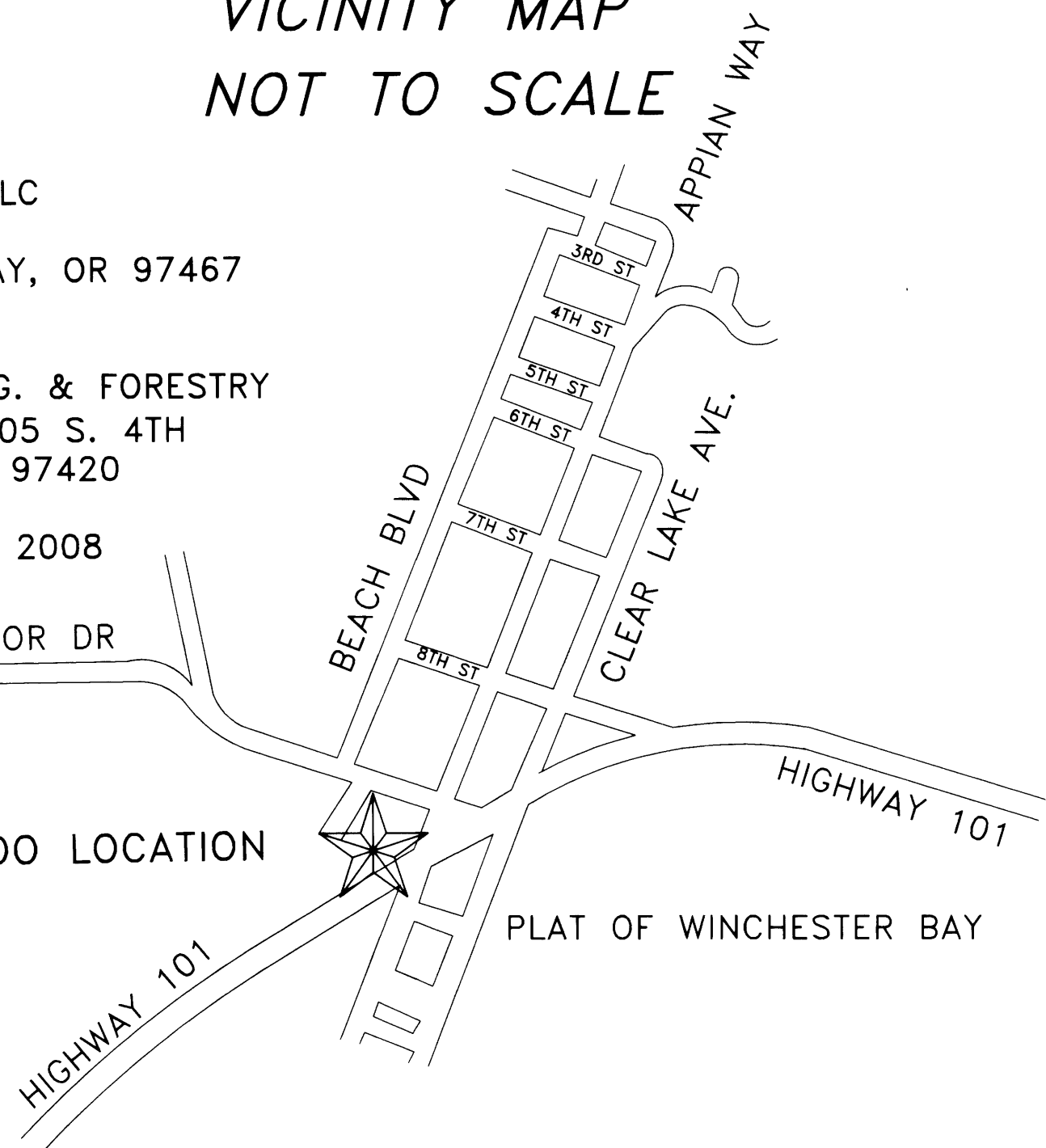

- SHEET 1: TITLE SHEET
- SHEET 2: PROPERTY/ BUILDING EXTERIOR
- SHEET 3: GARAGES, UNIT 950 & 954
- SHEET 4: FIRST FLOOR UNITS 950, 954, & 958
- SHEET 5: SECOND FLOOR UNITS 950 & 954
- SHEET 6: ELEVATIONS

REGISTERED
 PROFESSIONAL
 LAND SURVEYOR

Walter E. White

OREGON
 July 09, 2002
 Walter E. White
 55547
 EXPIRES 6/30/2008

Job Name: WINDY BAY CONDOMINIUM
 Sheet: 1 of 6
 Title Sheet
 Date: MAY 06, 2008
 Drawn By: TMH
 Checked By: JMW
 Design By: JMW
 Drawing No.: 07-5-002 PH 351
 Reviewer:
 ENGINEERING • LAND SURVEYING • FORESTRY
 PLANNING • WATER RIGHTS
 706 South 4th St., Ste. 118
 Coos Bay, Oregon 97420
 Phone: (541) 287-2872
 Fax: (541) 287-0688

Stuntzner Engineering
 & Forestry, LLC