

# MOUNTAIN VIEW TOWNHOUSES

A CONDOMINIUM LOCATED IN:  
SECTION 12, TOWNSHIP 27 SOUTH, RANGE 6 WEST, WILL. MER.

SCALE: 1" = 20'

**NOTES:**

1. EACH NUMBERED UNIT IS COMPOSED OF THE APARTMENT AND THE GARAGE BEARING SUCH NUMBER.
2. BOUNDARY LINES OF EACH APARTMENT ARE THE INTERIOR UNFINISHED SURFACES OF THE CEILINGS, FLOORS AND PERIMETER WALLS THEREOF.
3. THE BOUNDARY LINES OF EACH GARAGE ARE THE INTERIOR UNFINISHED SURFACES OF THE CEILING, FLOOR AND PERIMETER WALLS THEREOF.
4. ALL CONDUITS AND WIRE TO OUTLETS AND ALL OTHER UTILITY LINES TO OUTLETS, REGARDLESS OF LOCATION, CONSTITUTE PART OF THE COMMON AREA.
5. ALL LAND AND ALL PORTIONS OF THIS MAP NOT WITHIN ANY UNITS ARE PARTS OF THE COMMON AREA.
6. ALL HEARING WALLS LOCATED WITHIN AN APARTMENT CONSTITUTE PARTS OF THE COMMON AREA TO THE FINISHED SURFACES OF SAID WALLS.
7. THE OWNER OF EACH UNIT SHALL OWN AN UNDIVIDED INTEREST IN THE COMMON AREAS.
8. ELEVATIONS SHOWN ARE ASSUMED, BASED ON AN ELEVATION OF 100' ON TOP OF THE NORTHERLY CURS LINE OF HILL PLACE AND SOUTH OF THE SOUTHEAST CORNER OF THE MOUNTAIN VIEW TOWNHOUSES PROPERTY.

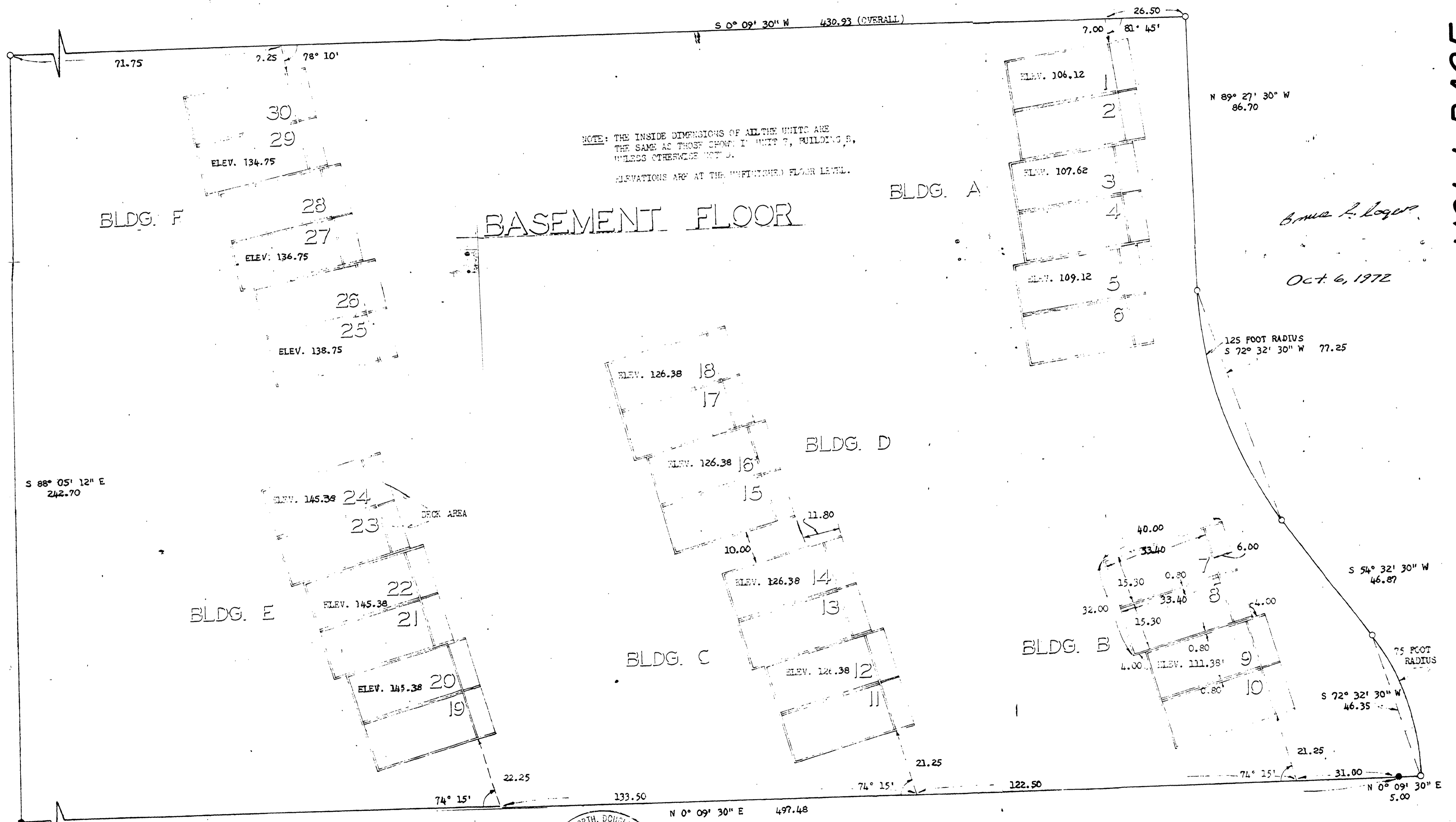

NOTE: THE INSIDE DIMENSIONS OF ALL THE UNITS ARE THE SAME AS THOSE SHOWN IN UNIT 1, BUILDING B, UNLESS OTHERWISE NOTED.  
ELEVATIONS ARE AT THE UNFINISHED FLOOR LEVEL.

*Bruce L. Logg*  
OCT 6, 1972

STATE OF OREGON )  
COUNTY OF DOUGLAS ) ss  
I, DORIS WADSWORTH, COUNTY CLERK OF DOUGLAS COUNTY, OREGON DO HEREBY CERTIFY THAT THE WITHIN COPY OF PLAT (COPY MADE FEB. 2, 1978) HAS BEEN BY ME COMPARED WITH AN ORIGINAL PRINT THEREOF AND THAT IT IS AN EXACT COPY OF THE WHOLE THEREOF AS THE SAME APPEARS ON FILE IN MY OFFICE AND CUSTODY.

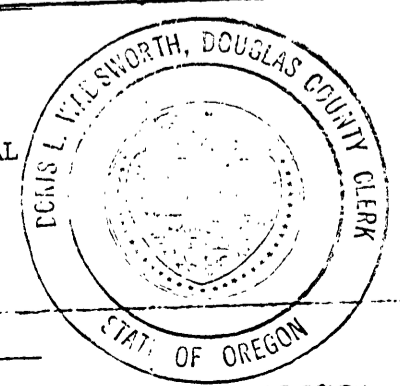

WITNESS MY HAND AND OFFICIAL SEAL THIS 13<sup>th</sup> DAY OF Feb 1978:  
*Doris L. Wadsworth*

VOL. I PAGE 1 B

CONDOMINIUM

