

EDGEWATER ESTATES CONDOMINIUM PHASE III

BEING A PORTION OF GOVERNMENT LOT 4 IN THE NORTHWEST QUARTER OF SECTION 1,
TOWNSHIP 22 SOUTH, RANGE 11 WEST, W.M., DOUGLAS COUNTY, OREGON

APPROVALS:

Francis L. Ingram 4-28-88
Douglas County Surveyor Date

Nancy Broughill DEP. 7-25-90
Douglas County Assessor Date

EXACT COPY STATEMENT STATE OF OREGON S.S.
 COUNTY OF DOUGLAS

I, Richard J. Hintz, being duly sworn, depose and say that I am the surveyor who surveyed the plat and prepared the final map of Edgewater Estates Condominium, Phase III and that the annexed tracing is an exact copy of the final map thereof.

Richard J. Hintz
 Richard J. Hintz

EXACT COPY STATEMENT STATE OF OREGON S.S.
 COUNTY OF DOUGLAS

I, Gay Fields, County Clerk for Douglas County, Oregon, do hereby certify that the within copy of the plat has been compared by me to the original thereof and that it is an exact copy of the whole thereof as the same appears on file in my office and custody.

Witness my hand and seal.

This 26th Day of July, 1988

Gay Fields, *By Ben L. Wolf*
 Douglas County Clerk Register

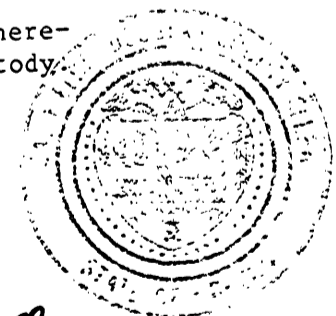

REGISTERED
 PROFESSIONAL
 LAND SURVEYOR

Richard J. Hintz
 OREGON
 MAY 15, 1980
 RICHARD J. HINTZ
 497

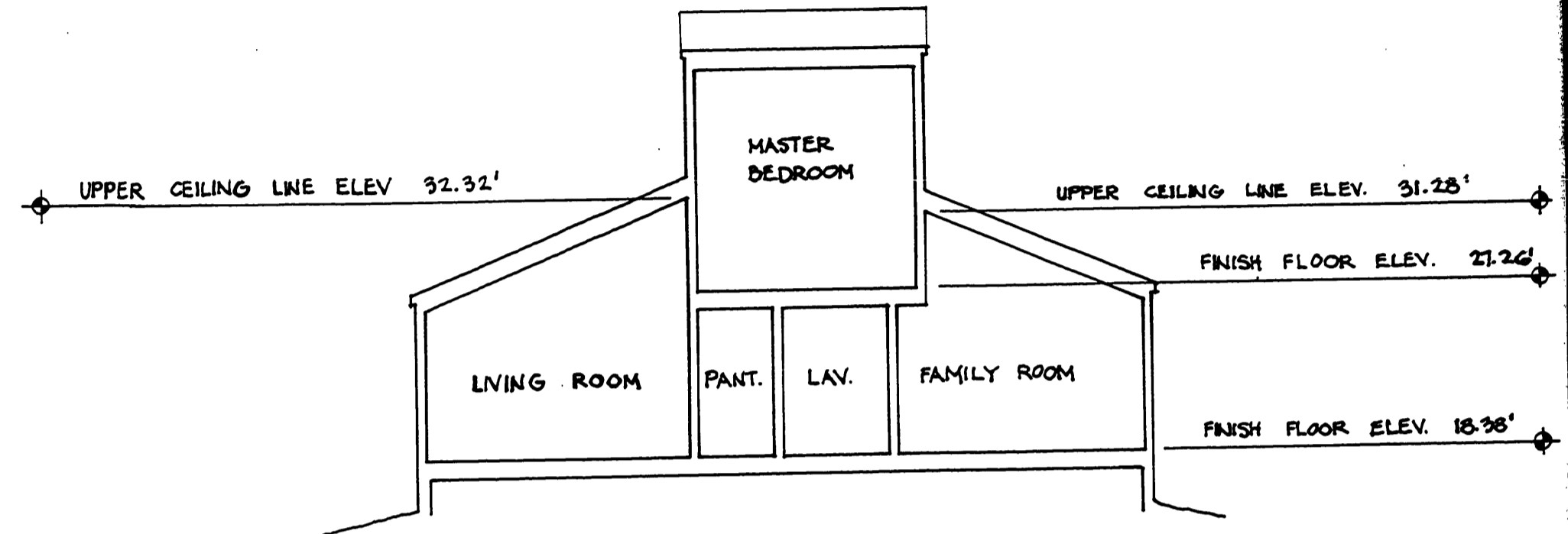

SECTION A
 1/8" = 1'-0"

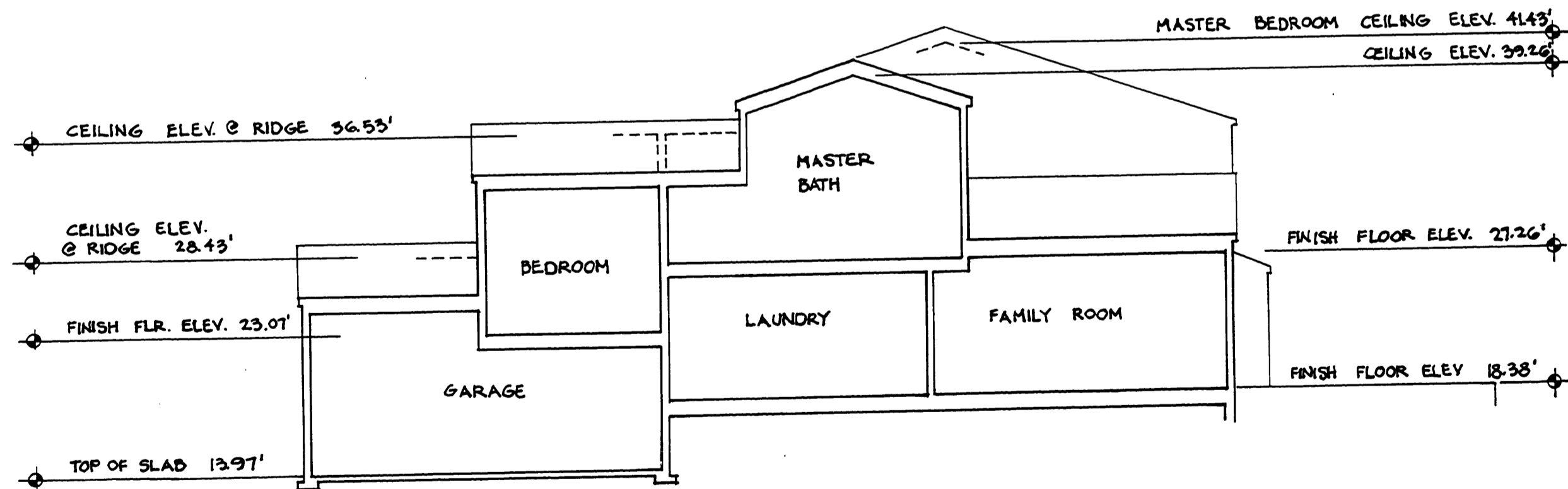

SECTION B
 1/8" = 1'-0"

VERTICAL ELEVATION REFERENCE

VOL. 1 PAGE 15C

VOL. 1 PAGE 15C

