

OWNER & DEVELOPER

FRANK M. EDEL & NANCY A. EDEL  
ROUTE 4, BOX 27  
REEDSPORT, OREGON 97467

SURVEYOR

RICHARD J. HINTZ  
1890 NORTH 14TH STREET  
COOS BAY, OREGON 97420

# EDGEWATER ESTATES CONDOMINIUM PHASE III

BEING A PORTION OF GOVERNMENT LOT 4 IN THE NORTHWEST QUARTER OF SECTION 1,  
TOWNSHIP 22 SOUTH, RANGE 11 WEST, W. M., DOUGLAS COUNTY, OREGON

EXACT COPY STATEMENT STATE OF OREGON S.S.  
COUNTY OF DOUGLAS

I, Richard J. Hintz, being duly sworn, depose and say that I am the surveyor who surveyed the plat and prepared the final map of Edgewater Estates Condominium Phase III and that the annexed tracing is an exact copy of the final map thereof.

*Richard J. Hintz*  
Richard J. Hintz

DECLARATION STATE OF OREGON S.S.  
COUNTY OF DOUGLAS

KNOW ALL MEN BY THESE PRESENTS THAT FRANK M. EDEL AND NANCY A. EDEL DO HEREBY ESTABLISH AND DECLARE THE ANNEXED MAP TO BE A TRUE AND CORRECT MAP OF THE LAND OWNED AND LAID OUT BY THEM AS PHASE III OF "EDGEWATER ESTATES CONDOMINIUM". SAID LANDS BEING MORE PARTICULARLY DESCRIBED IN THE SURVEYOR'S CERTIFICATE HERETO ANNEXED AND HEREBY COMMIT SAID LANDS TO THE OPERATION OF THE OREGON CONDOMINIUM ACT AS SET FORTH IN CHAPTER 94 OF THE OREGON REVISED STATUTES.

BY: *Frank M. Edel*  
Frank M. Edel

BY: *Nancy A. Edel*  
Nancy A. Edel

SUBSCRIBED AND SWORN TO BEFORE ME ON  
THIS 19 DAY OF April, 1988.

*L. A. Erskine*  
Notary Public - Oregon

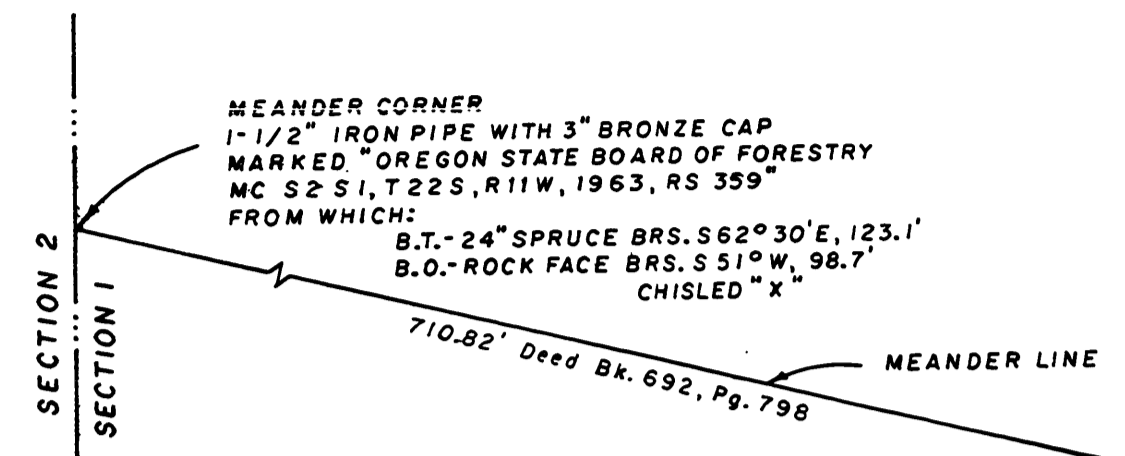
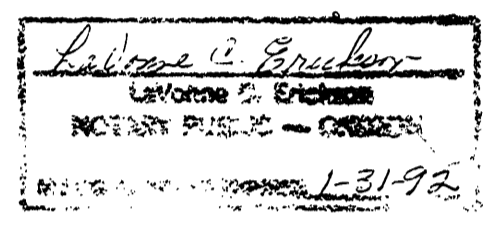

SCALE: 1" = 50'

DATE: 4/19/88

LEGEND:

- FOUND MONUMENTS
  - 2" I.P. WITH 5/8" I.R. INSIDE / PLASTIC CAP MKD. R.J. HINTZ PLS 497
  - 2" I.P. WITH 5/8" I.R. INSIDE / PLASTIC CAP MKD. "M.G.E., INC."
  - 5/8" I.R. / PLASTIC CAP MKD. "M.G.E., INC."
  - 5/8" I.R. / PLASTIC CAP MKD. R.J. HINTZ PLS 497
- SET MONUMENTS
  - 2-1/8 x 3/16" AL. PIPE / 3-1/4" AL. CAP MKD. PLS 497 1988
  - 5/8 x 3/16" I.R. / PLASTIC CAP MKD. R.J. HINTZ PLS. 497
- L.C.E. - LIMITED COMMON ELEMENT

EXACT COPY STATEMENT STATE OF OREGON S.S.  
COUNTY OF DOUGLAS

I, Gay Fields, County Clerk for Douglas County, Oregon, do hereby certify that the within copy of the plat has been compared by me to the original thereof and that it is an exact copy of the whole thereof as the same appears on file in my office and custody.

Witness my hand and seal.  
This 26th Day of July, 1988.  
*Gay Fields*  
Douglas County Clerk

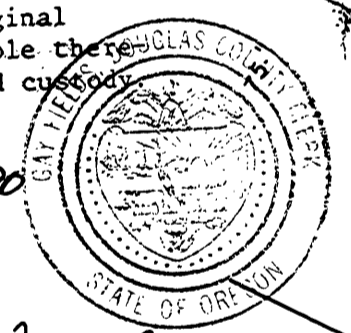

SURVEYOR'S CERTIFICATE STATE OF OREGON S.S.  
COUNTY OF DOUGLAS

I, RICHARD J. HINTZ, BEING DULY SWORN, SAY THAT I AM A REGISTERED PROFESSIONAL LAND SURVEYOR AND THAT I HAVE CORRECTLY SURVEYED THE FOLLOWING TRACT OF LAND TO WIT:  
THE FOLLOWING PARCEL BEING A PORTION OF GOVERNMENT LOT 4 IN SECTION 1, TOWNSHIP 22 SOUTH, RANGE 11 WEST, W.M., DOUGLAS COUNTY, OREGON DESCRIBED AS FOLLOWS:  
BEGINNING AT A POINT WHICH IS LOCATED ON THE MEANDER LINE ON THE SOUTHERLY BANK OF THE UMPQUA RIVER, SOUTH 76° 15' 00" EAST, 710.82 FEET FROM THE MEANDER CORNER ON THE WEST LINE OF SECTION 1, TOWNSHIP 22 SOUTH, RANGE 11 WEST, W.M., DOUGLAS COUNTY, OREGON; THENCE ALONG THE SAID MEANDER LINE SOUTH 76° 15' 00" EAST, 423.06 FEET; THENCE SOUTH 67° 21' 00" EAST ALONG SAID MEANDER LINE 278.84 FEET; THENCE SOUTH 37° 35' 30" WEST, 11.63 FEET TO THE INITIAL POINT, A 2-1/8 x 3/16" ALUMINUM PIPE WITH A 3-1/4" ALUMINUM CAP, BEING THE TRUE POINT OF BEGINNING OF THE FOLLOWING DESCRIBED PARCEL: THENCE SOUTH 37° 35' 30" WEST, 85.32 FEET; THENCE SOUTH 51° 24' 00" WEST, 71.52 FEET; THENCE SOUTH 46° 12' 30" WEST, 114.68 FEET; THENCE NORTH 24° 44' 30" EAST, 120.93 FEET; THENCE NORTH 42° 59' 00" EAST, 150.00 FEET; THENCE SOUTH 67° 21' 00" EAST, 48.70 FEET; THENCE SOUTH 37° 35' 30" WEST, 11.63 FEET TO THE TRUE POINT OF BEGINNING, AND CONTAINING 0.24 ACRES, MORE OR LESS.

*Richard J. Hintz*  
Richard J. Hintz

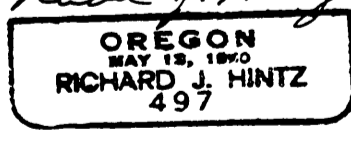
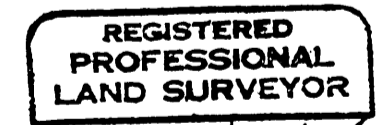

SUBSCRIBED AND SWORN TO BEFORE ME ON  
THIS 18 DAY OF April, 1988.

*Sherri Elliott*

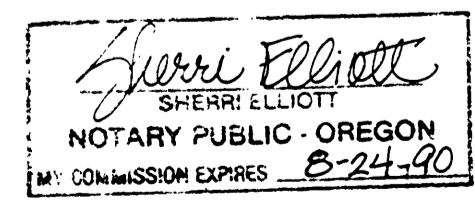

GOVERNMENT LOT 4

CURVE DATA  
1° C.L.  
TΔ = 5° 40'  
Ts = 483.6'

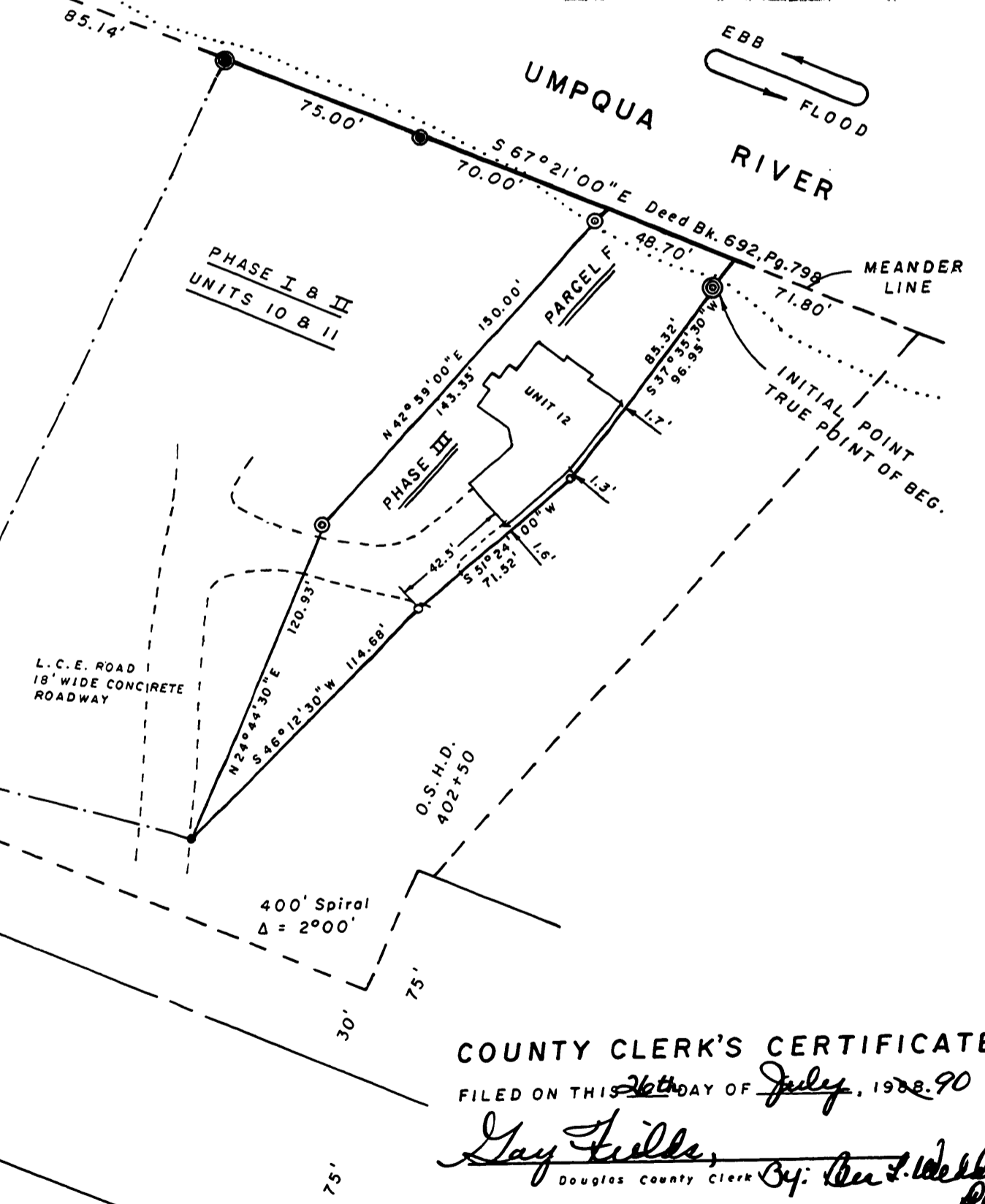

COUNTY CLERK'S CERTIFICATE  
FILED ON THIS 26th DAY OF July, 1988.

*Gay Fields*  
Douglas County Clerk

SHEET INDEX  
SHEET 1 of 3 SURVEY MAP & COVER SHT.  
SHEET 2 of 3 FLOOR PLAN & NARRATIVE  
SHEET 3 of 3 VERTICAL PLAN & APPROVALS

