LEGEND

PROPOSED		EXISTING
SS	SANITARY SEWER MANHOLE	SS
ST	STORM SEWER MANHOLE	
	CATCH BASIN	
	FIRE HYDRANT	
	GATE VALVE	
	STREET LIGHT BASE	
10" W	WATER LINE	8" W
ST >	STORM DRAIN	SD
SS >	SANITARY SEWER	SS
	END CAP (WATER)	
	THRUST BLOCK	
SCO	SANITARY CLEANOUT	

PROPOSED		EXISTING
G	GAS LINE	G
UP	UNDERGROUND POWER	UP
T	TELEPHONE LINE	T
	CURB & GUTTER	
W	WATER METER	
	PROPERTY LINE	P/L
	RIGHTS-OF-WAY	R/W
	EASEMENT BOUNDARY	
	EDGE OF PAVEMENT	EP
	EDGE OF GRAVEL	EG
	CORNER PIN	

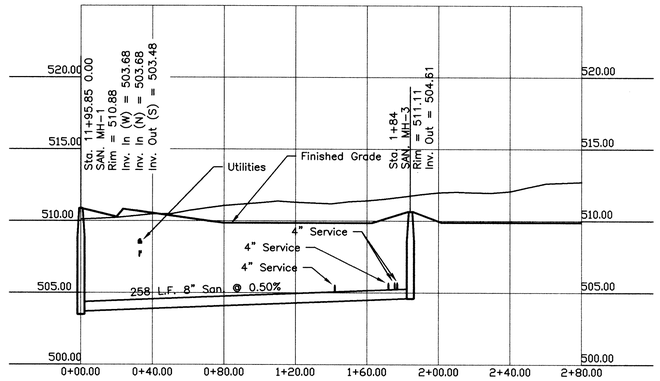

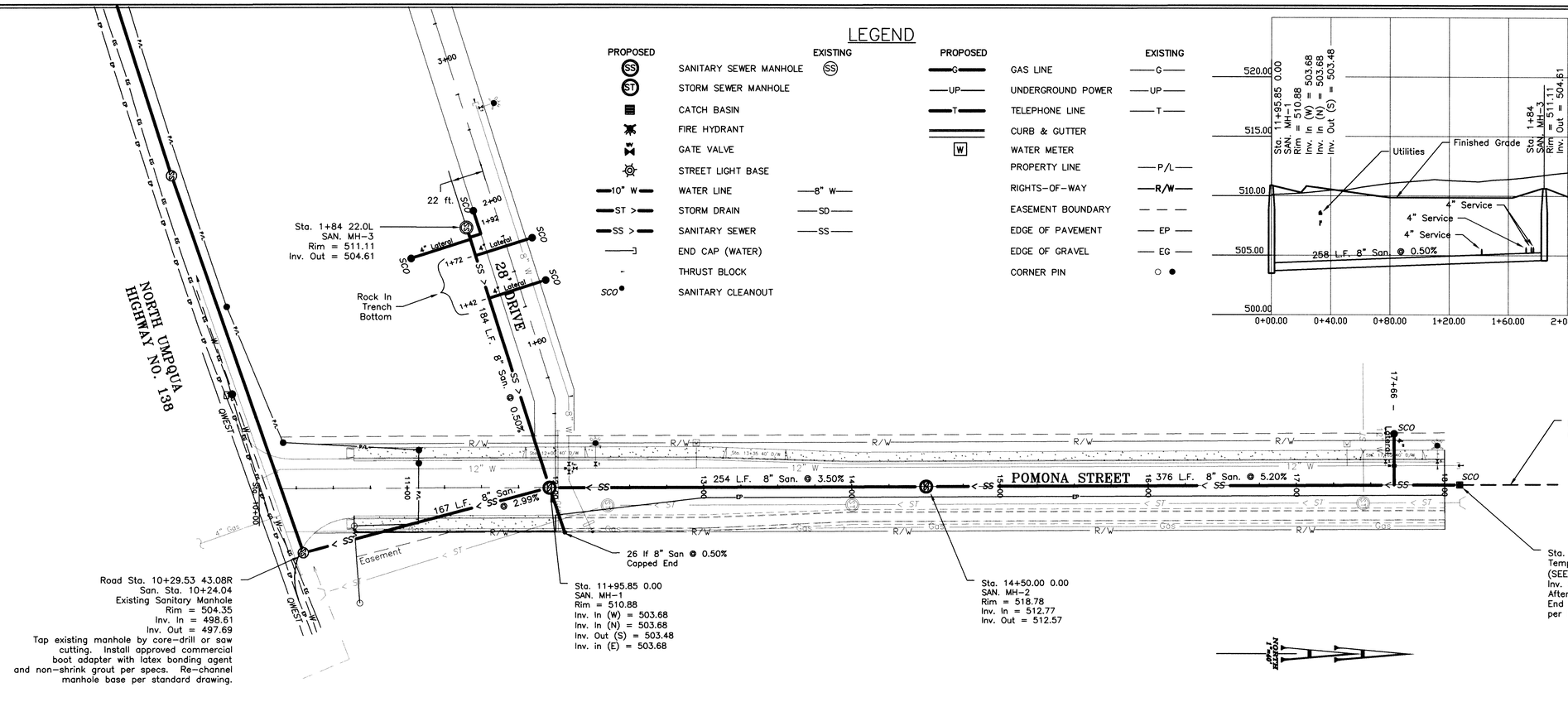

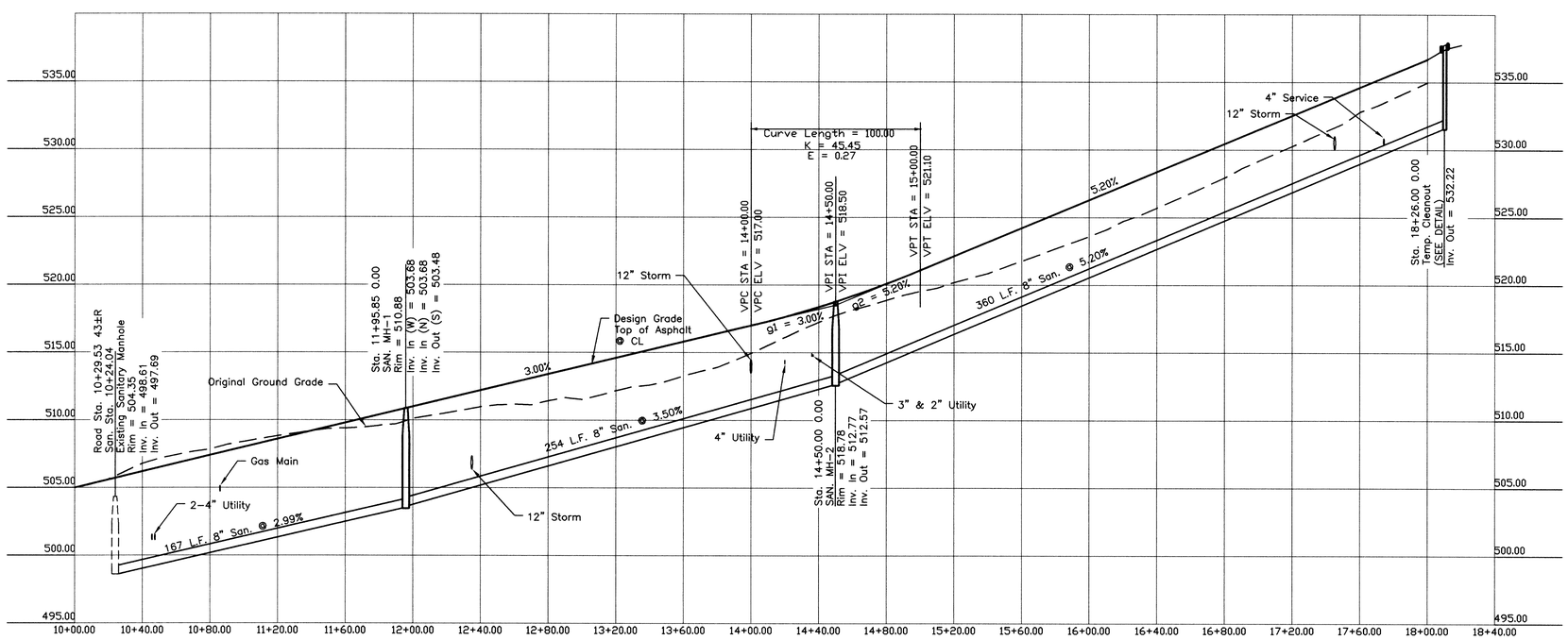

ATTENTION : OREGON LAW REQUIRES YOU TO FOLLOW RULES ADOPTED BY THE OREGON UTILITY NOTIFICATION CENTER. THOSE RULES ARE SET FORTH IN OAR 952-001-0010 THROUGH 952-001-0090. YOU MAY OBTAIN COPIES OF THE RULES BY CALLING THE CENTER AT 1-800-332-2344. CALL BEFORE YOU DIG.

CITY PUBLIC WORKS INSPECTION SCHEDULE

THE CITY OF ROSEBURG SHALL BE NOTIFIED FOR INSPECTION AT LEAST 24 HOURS PRIOR TO THE ACCOMPLISHMENT OF THE FOLLOWING STAGES OF CONSTRUCTION (PHONE: 672-7701 FAX: 672-2785):

1. ANY STORM SEWER CONSTRUCTION (INCLUDING STRUCTURES).
2. FINISHED SUB-GRADE (PRIOR TO FABRIC INSTALLATION).
3. SOIL STABILIZATION FABRIC INSTALLATION.
4. ALL CONCRETE WORK.
5. FINISHED BASE COURSE GRADE
6. PAVING.

NONE OF THE ABOVE ITEMS OF WORK SHALL BE COVERED UNTIL INSPECTED BY THE CITY OF ROSEBURG PUBLIC WORKS DEPARTMENT.

FILED
Date: 11-2-2006 By: LP
This survey consists of:
Map: SC 09 2003-074
Narrative:
Corner Rpt:
DOUGLAS COUNTY SURVEYOR

REGISTERED PROFESSIONAL ENGINEER 11,117 OREGON JULY 17, 1981 RICHARD E. HUTTON
EXPIRES: 6-30-3

SURVEYING & ENGINEERING, INC.
ENGINEERING • SURVEYING • PLANNING
3076 NE DIAMOND LAKE BLVD.
ROSEBURG, OREGON 97470
TEL (541)672-2098
FAX (541)672-0611

Revision	FOR CONST.	Revision	
Date	7-24-01	Date	
Revision	AS BUILT	Revision	
Date	1-7-03	Date	

Drawn	MPS
Design	DH
Checked	HP
Reviewed	DH

DATE: 12/01/00

TITLE: SANITARY SYSTEM

PROJECT NAME: POMONA STREET IMPROVEMENT PROJECT

AA# 2339.2

SHT. 3 OF 6

SC09 2003-074