

CENTERLINE MONUMENTATION

AIRPORT ROAD
STATION 17+24.35 TO STATION 25+94.84
SE 1/4 OF SEC. 12, T.27S.; R.06S.; W.M.
MAY 2001

SURVEYED FOR: THE CITY OF ROSEBURG

FILED

Date: 6/25/2001 By: JP
 This survey consists of: 3 Pgs.
 Map: SC09 2001-067
 Narrative: _____
 Corner Rpt: _____

DOUGLAS COUNTY
SURVEYOR

	NORTHING	EASTING	DESCRIPTION	REMARKS
1	518870.28	4160676.17	USC & GS DISK	"C 10"
2	582017.31	4160720.72	FOUND 5/8" IR	
3	582017.06	4160728.77	FOUND 5/8" IR	
4	582014.97	4160790.17	FOUND 5/8" IR	
5	582052.25	4160752.63	SET MONUMENT PER CITY STANDARDS	STA. 17+24.35
6	582213.10	4160783.94	FOUND 3/4" IR	
7	582437.92	4160792.72	FOUND 5/8" IR	
8	582856.01	4160781.04	FOUND 5/8" IR	
9	582876.71	4160806.40	FOUND 5/8" IR	
10	582922.74	4160751.80	SET MONUMENT PER CITY STANDARDS	STA. 25+94.84 INTERSECTION OF STEWART PARKWAY AND AIRPORT ROAD
11	582796.59	4160405.81	DCSO DISK	"PAYNE"

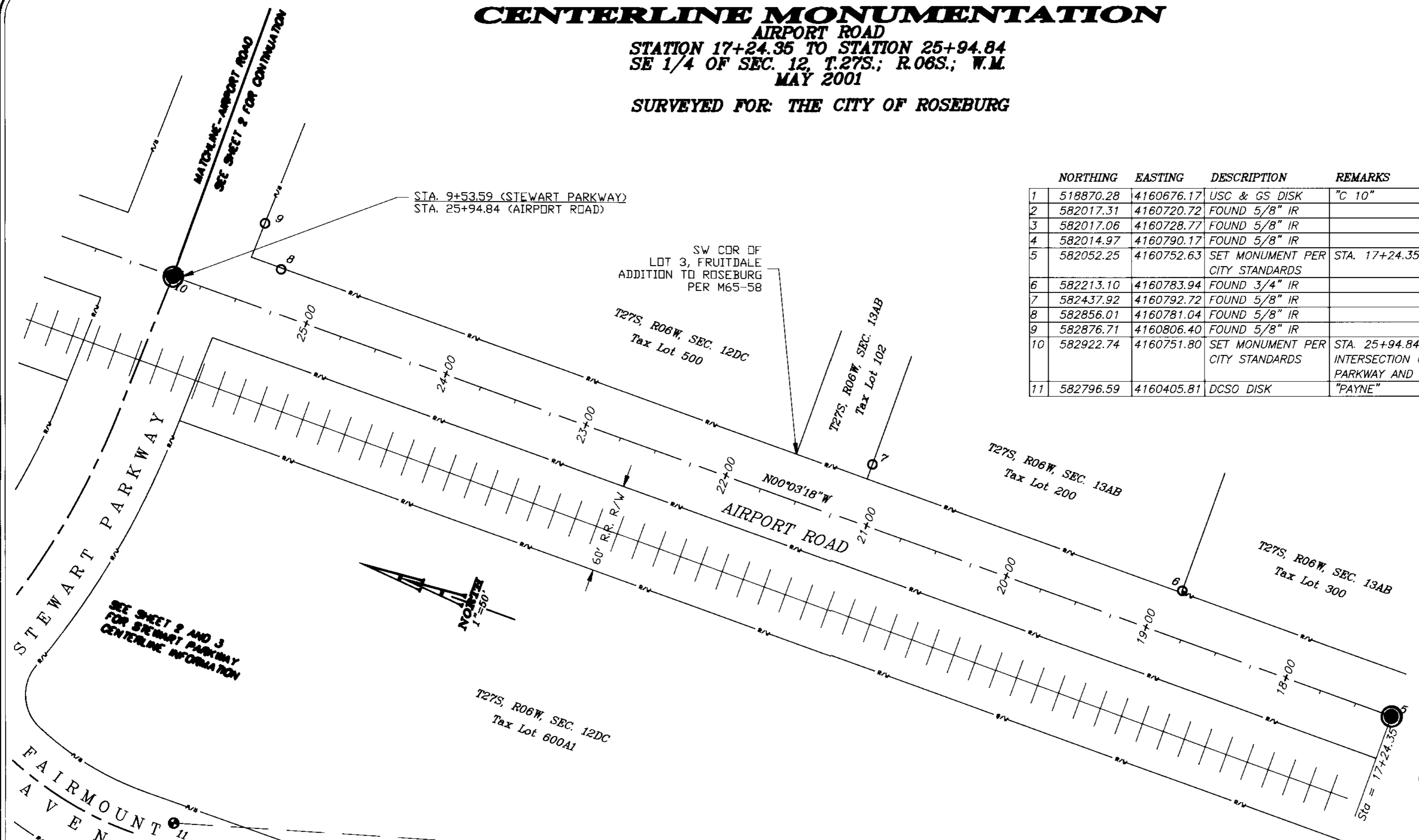

BASIS OF BEARINGS
S 16°16'15" E 964.96'
(CALCULATED FROM COORDINATES)

NARRATIVE:
 The purpose of this survey is to show the existing monuments found prior to construction, and to monument the following centerlines:
 Airport Road, Station 17+24.35 to Station 30+30.00
 Stewart Parkway, Station 9+53.59 to Station 25+38.61
 Channon Street, Station 0+00 to Station 5+22.00
 The centerline alignments were established using existing monuments found.
 The BASIS OF BEARINGS was established between monument "C10" and monument "PAYNE" using NAD 83 horizontal control coordinates per the OFFICE OF THE DOUGLAS COUNTY SURVEYOR, Douglas County, Oregon.

- LEGEND:**
- SET 5/8" x 30" IRON ROD WITH YELLOW PLASTIC CAP MARKED "AA SURVEYING INC."
 - SET STREET MONUMENT PER CITY STANDARDS (1-1/2" IRON ROD WITH BRASS CAP, ALL WITHIN MONUMENT BOX)
 - ▲ SET PK NAIL
 - FOUND MONUMENT (DESCRIPTION IN COORDINATE LIST)
 - CONTROL MONUMENT

REGISTERED
PROFESSIONAL
LAND SURVEYOR

Ronald A. Quimby

OREGON
JULY 14, 1978
RONALD A. QUIMBY
1854
EXP. DATE: 12-31-02

AA

SURVEYING & ENGINEERING, INC.
ENGINEERING-SURVEYING-PLANNING

3076 NE DIAMOND LAKE BLVD.
 ROSEBURG, OREGON 97470
 TEL (541)672-2096
 FAX (541)672-0611