

SECTION 11, T27S, R6W, W.M.

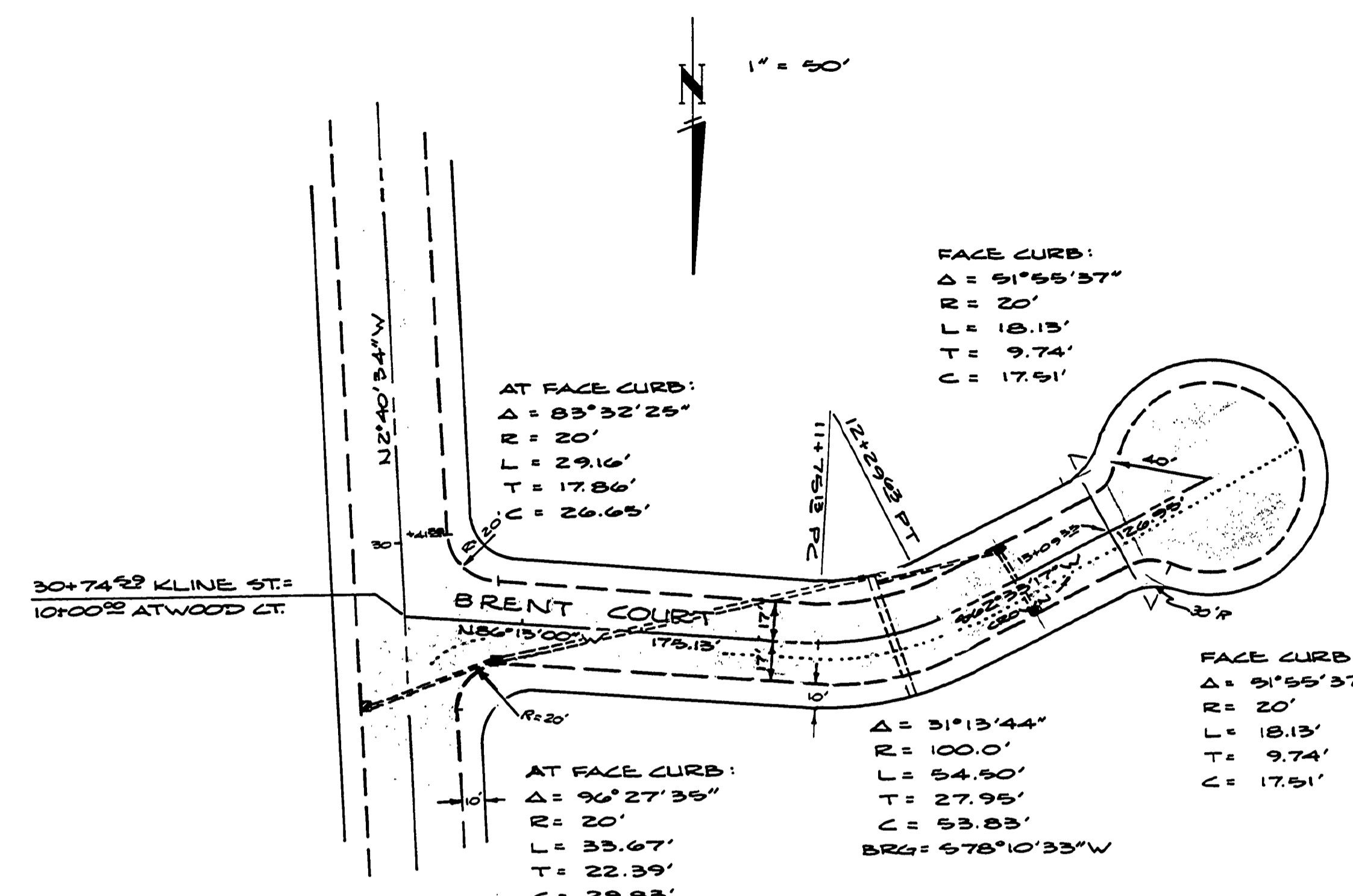

I, George E. Grubb, do hereby Certify that this project has been constructed in substantial conformance to the plans & specifications, except as herein modified by these "AS CONSTRUCTED" drawings.

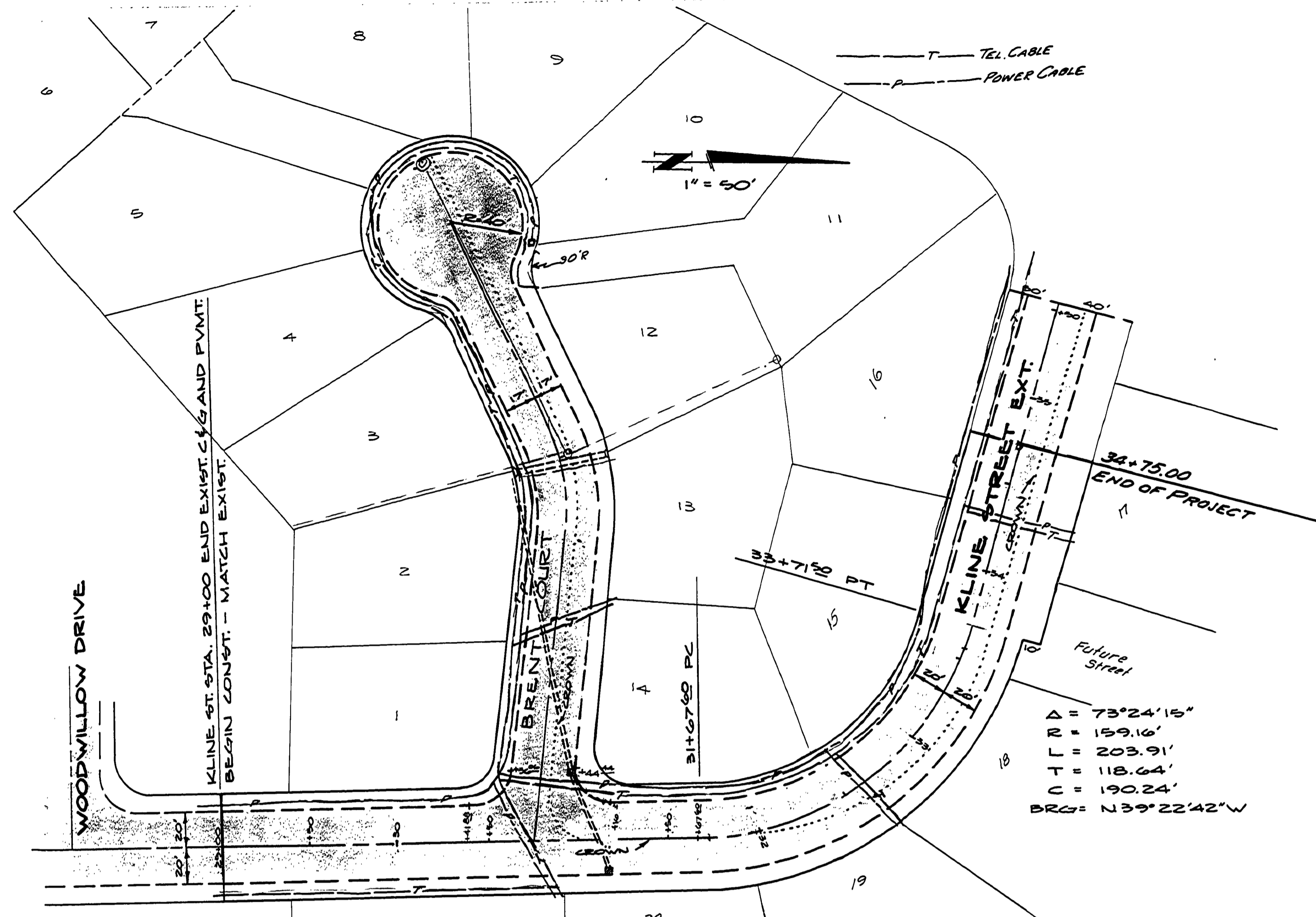
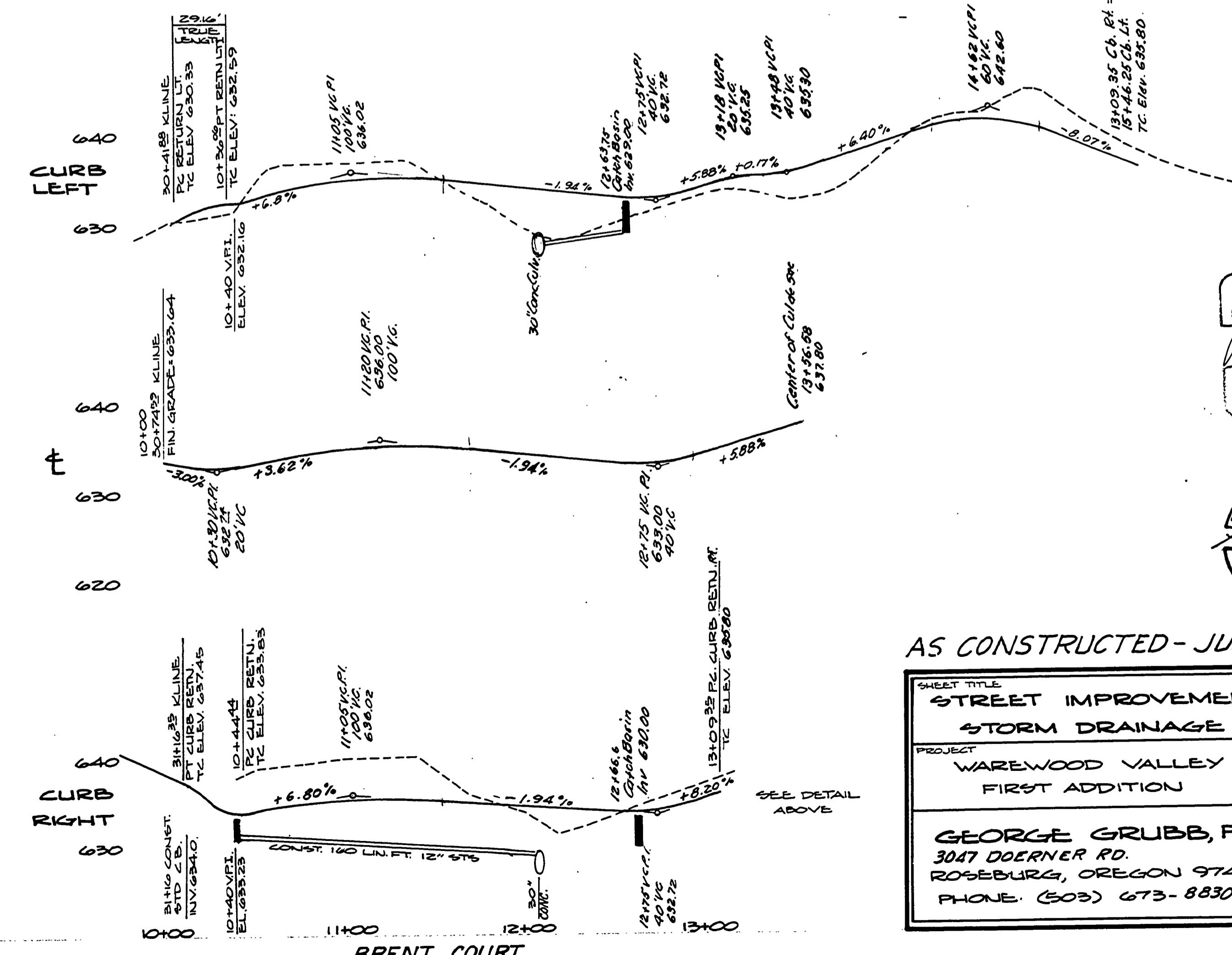
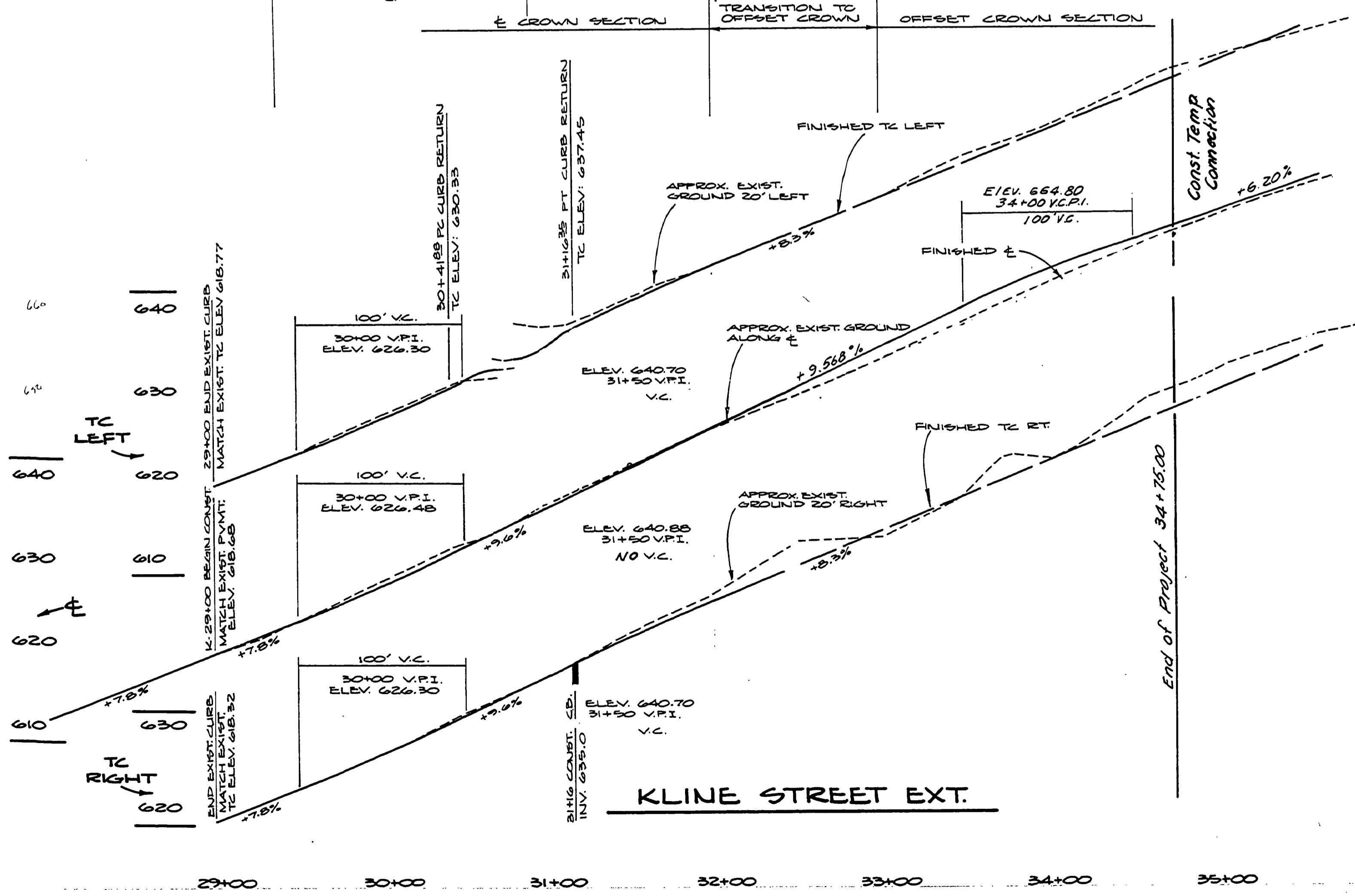

AS CONSTRUCTED - JULY 1987

SHEET TITLE		SCALE
STREET IMPROVEMENTS		1" = 50'
STORM DRAINAGE		DATE: FEB '84
PROJECT		DESIGNED BY: W. E. WARE
WAREWOOD VALLEY		CHECKED BY:
FIRST ADDITION		DRAWING NO.
GEORGE GRUBB, P.E.		2
3047 DOERNER RD.		2 of 3 SHEETS
ROSEBURG, OREGON 97401		
PHONE: (503) 673-8830		