

FILED
 Date: 6-3-96 By: [Signature]
 This survey consists of:
 Map: SC09-1996-062
 Narrative:
 Corner Pp: [Signature]
 DOUGLAS COUNTY SURVEYOR

STREET CENTERLINE MONUMENTATION
 IN THE NE 1/4 & SE 1/4, SECTION 24,
 TOWNSHIP 27 SOUTH, RANGE 6 WEST, WILLAMETTE MERIDIAN
 FOR THE CITY OF ROSEBURG MARCH 1996

NARRATIVE

THE PURPOSE OF THIS SURVEY WAS TO REFERENCE THE CENTER LINE OF FULLERTON STREET, MICELLI STREET, MOSHER AVENUE AND LANE STREET AND TO REFERENCE EXISTING MONUMENTS DESTROYED OR DISTURBED DURING RECONSTRUCTION.

EXISTING MONUMENTS, CURB AND GUTTER, AND TRAVELED WAY WERE LOCATED AND USED TO ESTABLISH THE RIGHT-OF-WAY LOCATIONS. MONUMENTS WERE PLACED AT THE INTERSECTIONS OF THE CENTER LINES AS DETERMINED BY THE ENGINEERING DRAWINGS FOR RECONSTRUCTION OF FULLERTON STREET DATED MAY, 1995 FOR THE CITY OF ROSEBURG. THE CUL-DE-SAC AS SHOWN AT THE END OF MICELLI STREET WAS ESTABLISHED PER THE DEED RECORDED IN BOOK 1366, PAGE 585 OF THE DEED RECORDS OF DOUGLAS COUNTY.

**COUNTY SURVEYORS FIELD DATA
 DO NOT REMOVE FROM OFFICE**

LEGEND:

- FOUND MONUMENT AS NOTED.
- FOUND BRASS CAP AS NOTED.
- ▲ CALCULATED POINT
- SET 5/8" X 30" IRON ROD WITH YELLOW PLASTIC CAP MARKED "AA SURVEYING INC."
- SET 1 1/2" X 36" IRON PIPE IN CONCRETE WITH 2" BRASS CAP MARKED "AA SURVEYING SERVICE INC." IN UTILITY BOX.

NOTE: BASIS OF BEARINGS PER DOUGLAS COUNTY SURVEYOR'S OFFICE GEODETIC CONTROL NETWORK USING BRASS CAPS 40-8 & 40-9. O.C.S. 1927.

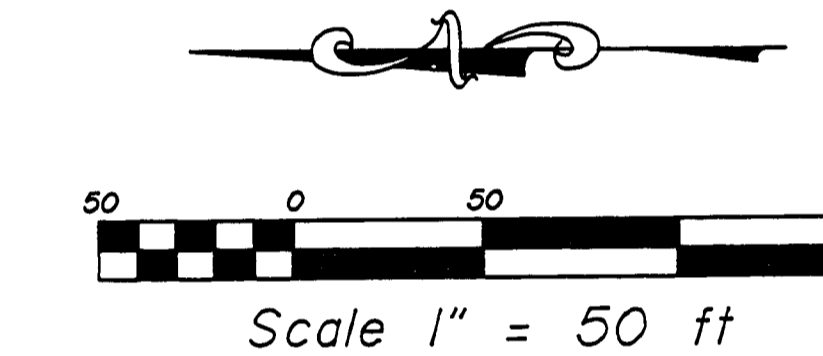

NUMBER	Delta	Radius	Length	Chord
C1	76°28'03"	12.00	16.02	N54°
C2	38°22'24"	48.00	32.15	N73°

NUMBER	BEARING	DISTANCE
L1	N73°37'02"E	23.00
L2	N16°36'43"W	22.75
L3	N59°46'28"W	13.58

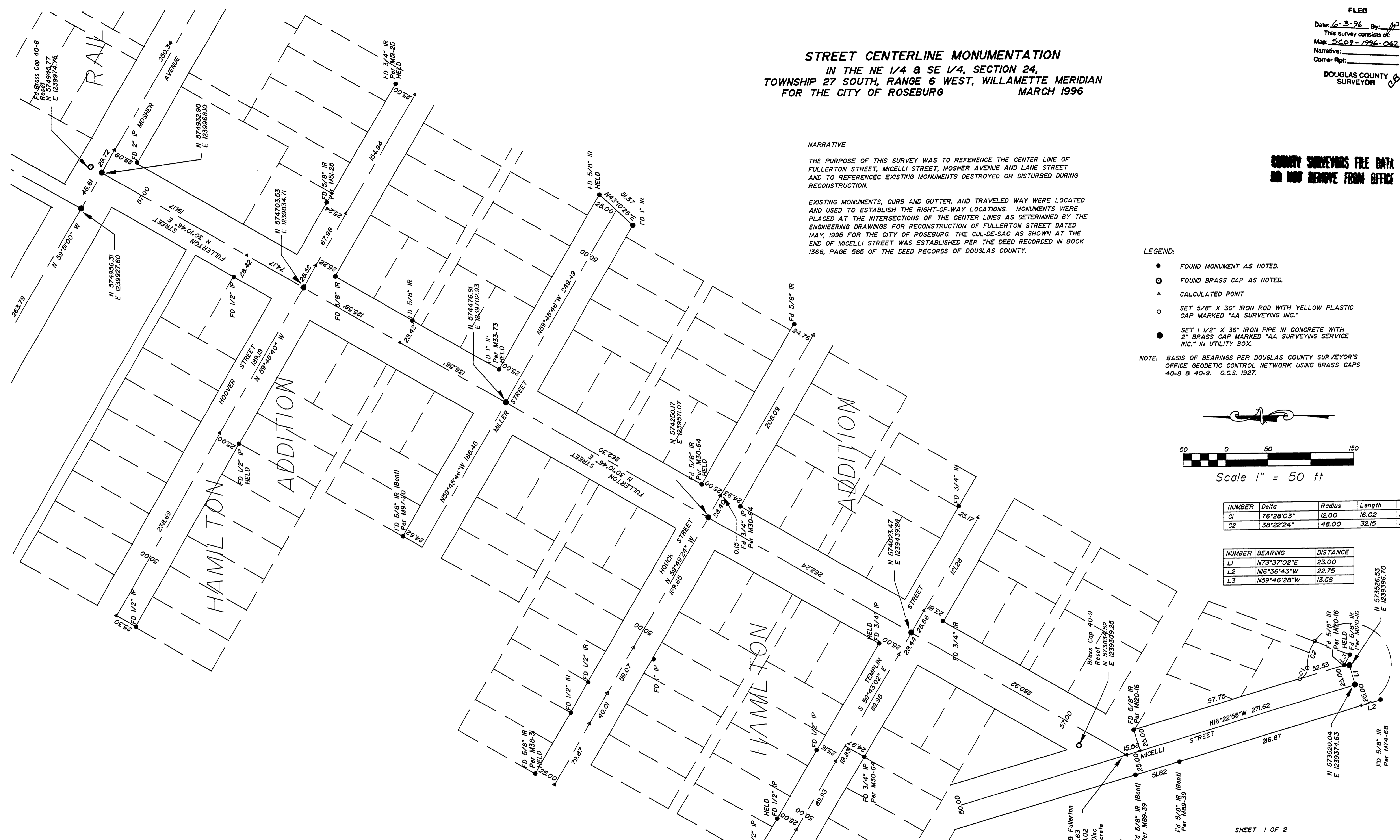

Micelli & Fullerton
 N 573780.63
 E 1239298.02
 Fd Brass Disc
 set in concrete
 0.68 East
 No Record

REGISTERED
 PROFESSIONAL
 LAND SURVEYOR
 Mark A. Heimbürger
 OREGON
 JULY 18, 1987
 MARK A. HEIMBURGER
 2287
 EXP. DATE: 6-30-97

AA
SURVEYING SERVICE, INC.
 3076 EAST DIAMOND LAKE BLVD.
 ROSEBURG, OREGON 97470
 TEL (541)672-2096
 FAX (541)672-0611

SHEET 1 OF 2