

SECS. 23, 14 T 27S R 6W W.M.

PLAN	SEARCHED	INDEXED
	FILED	FILED
	NOTED	NOTED
	RECORDED	RECORDED
	BY	BY
	DATE	DATE

PROFILE	GRADED	DATE
	NOTED	
	NOTED	
	NOTED	
	NOTED	
	NOTED	

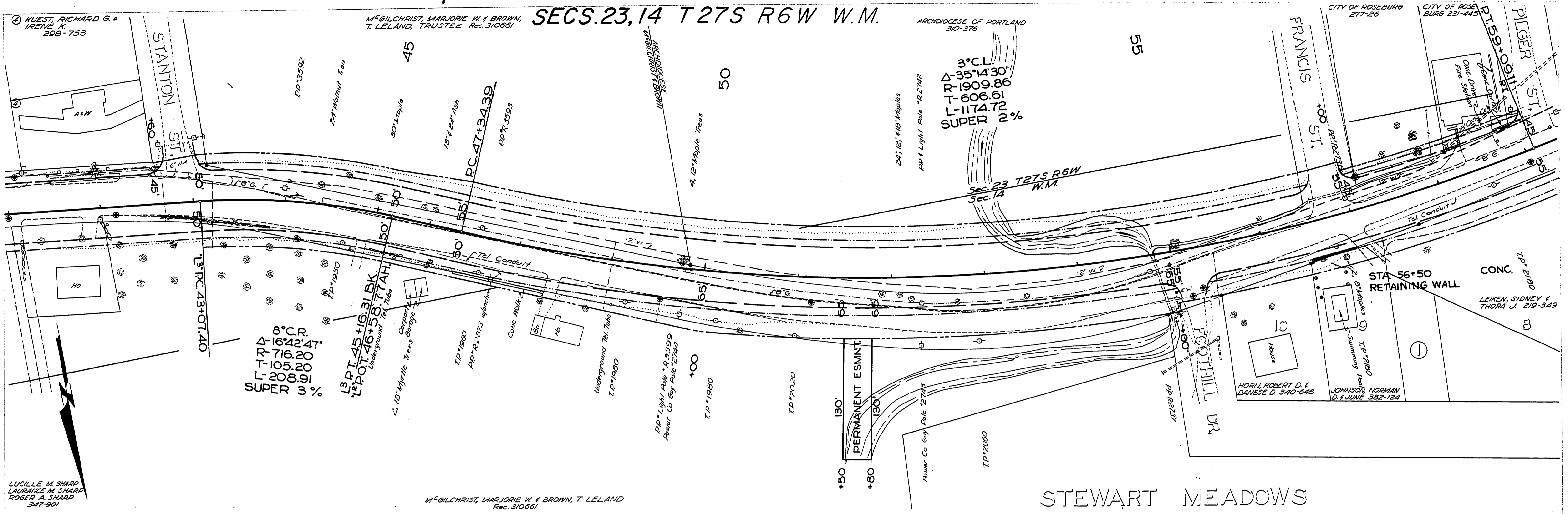

LUCILLE M. SHARP
LAURANCE M. SHARP
ROGER A. SHARP
347-901

M^{rs} GILCHRIST, MARJORIE W. & BROWN, T. LELAND
Rec. 310661

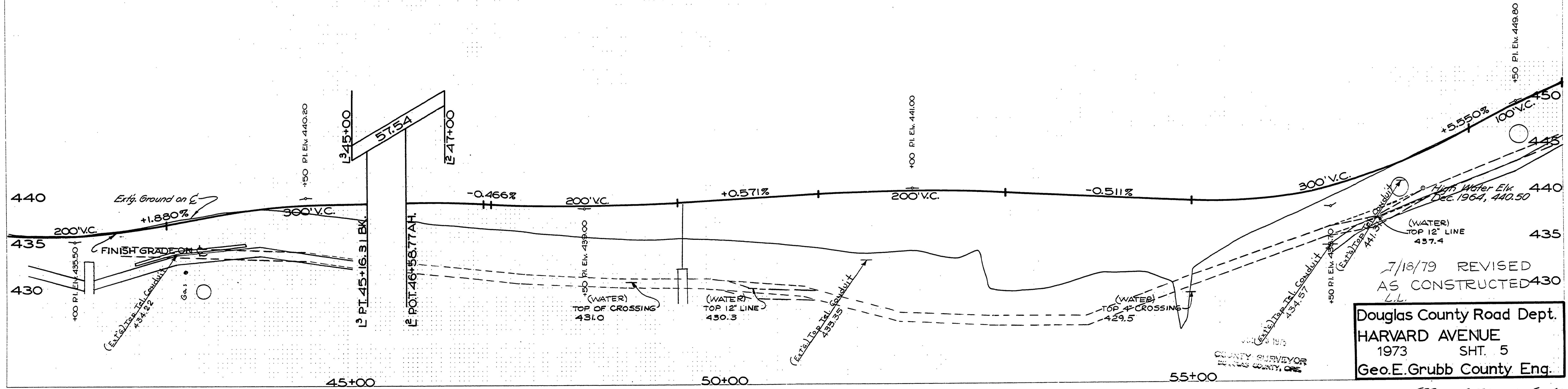

7/18/79 REVISED
AS CONSTRUCTED
L.L.

Douglas County Road Dept.
HARVARD AVENUE
1973 SH. 5
Geo. E. Grubb County Eng.