

PLAN
 SHEETED...
 NOTE BOOK...
 NO.

PROFILE
 SHEETED...
 NOTE BOOK...
 NO.

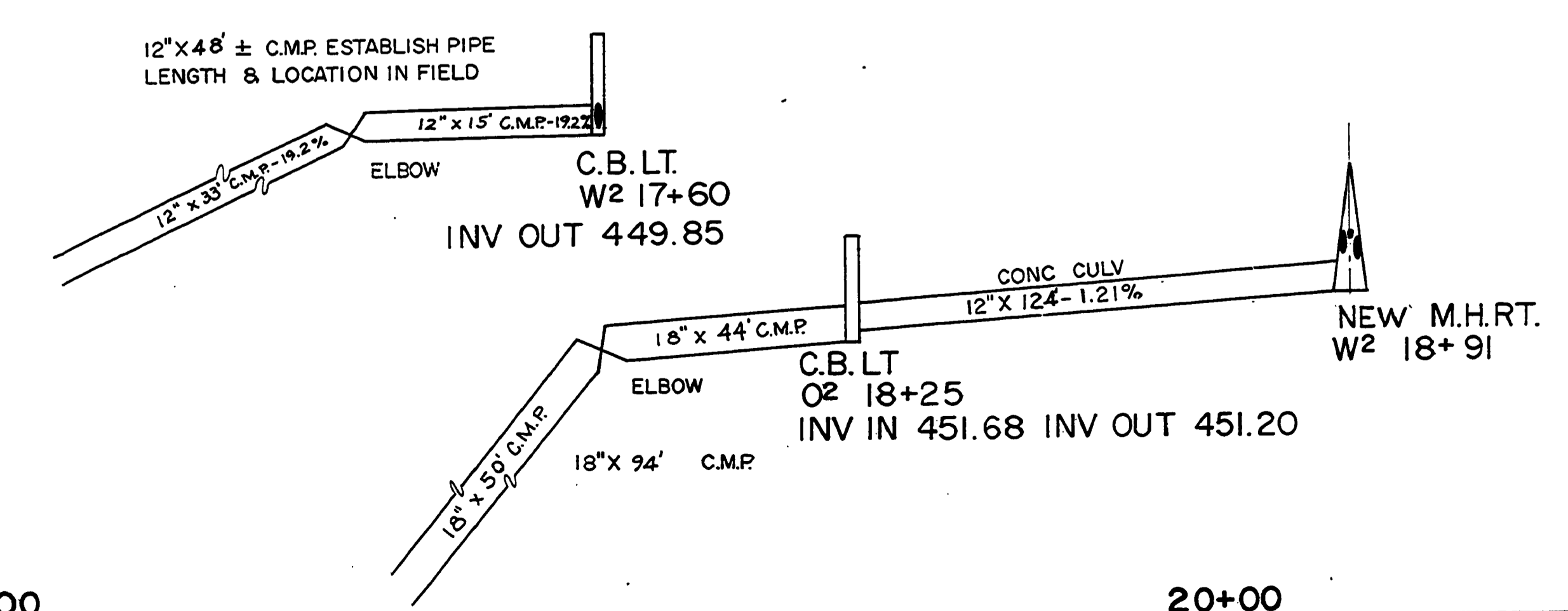
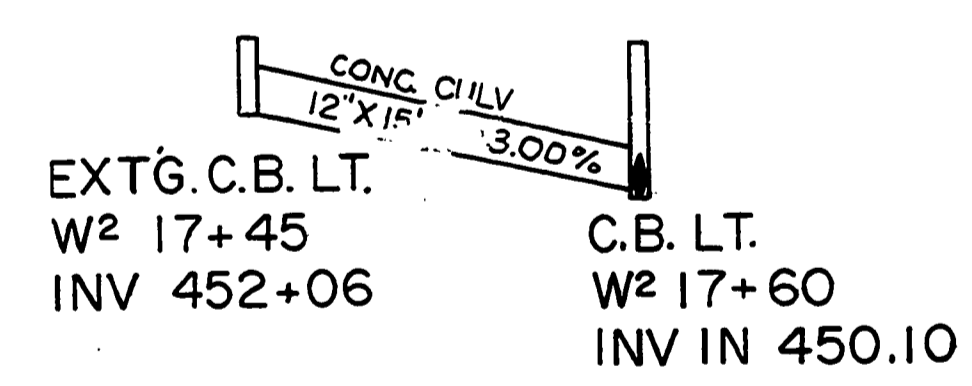
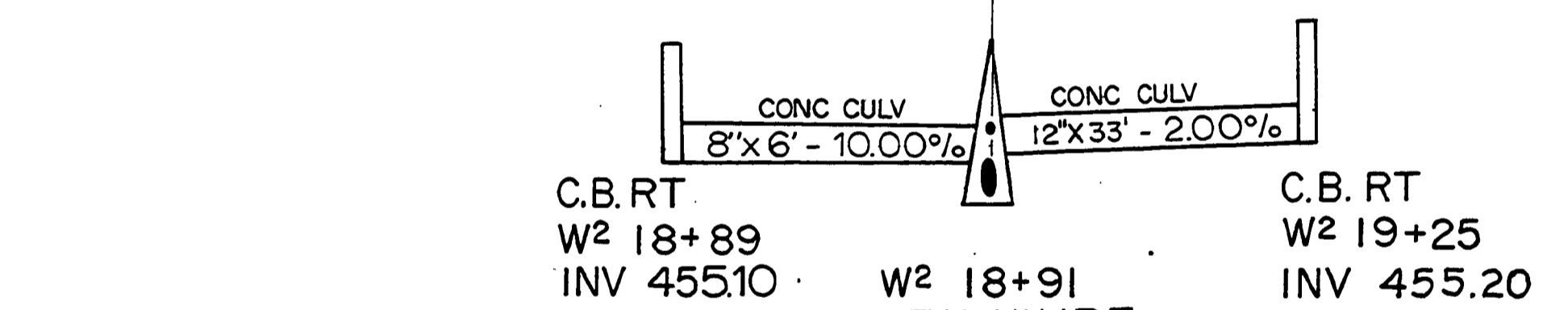
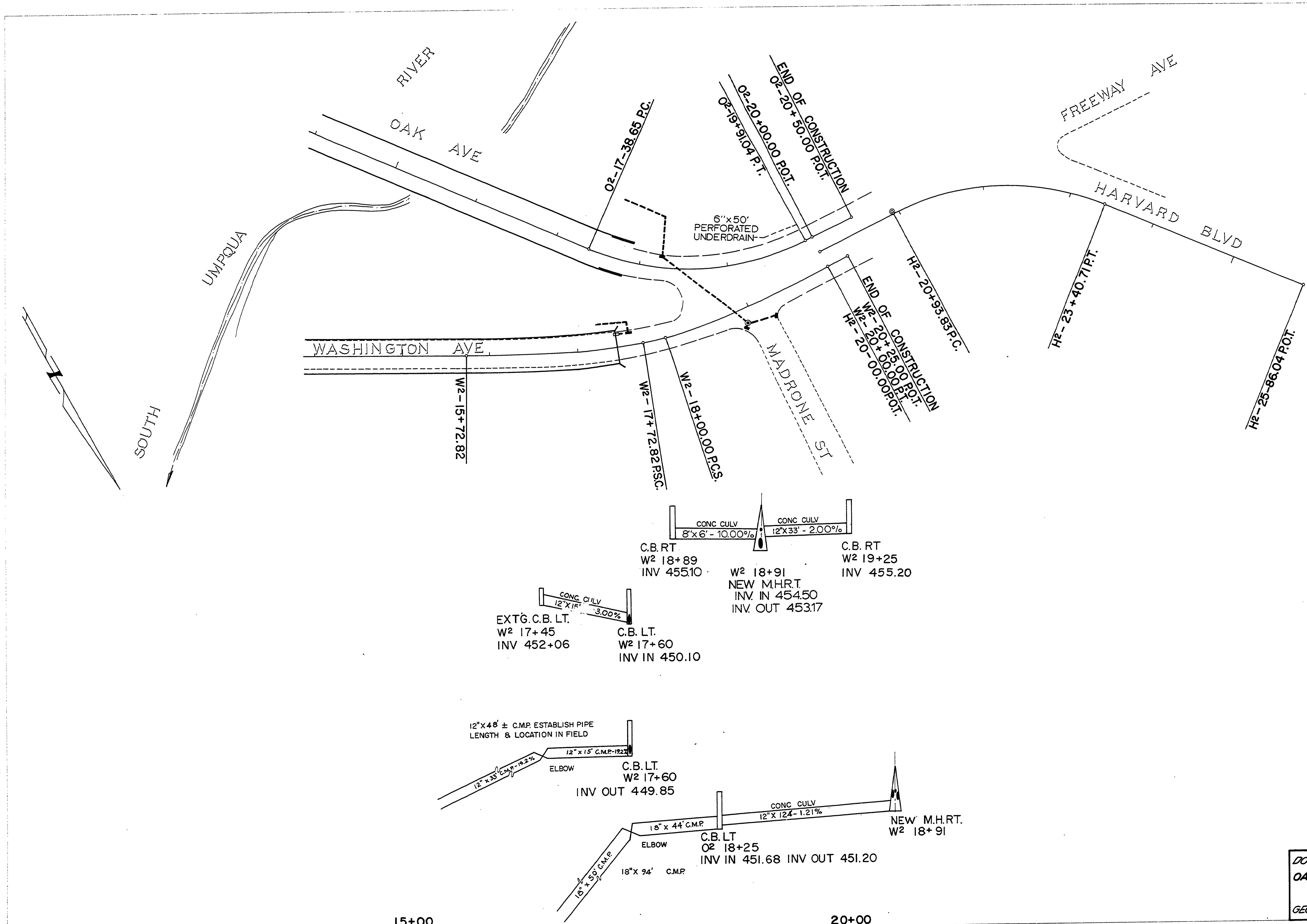

8-22-74 FILE DATE
 REVISED AS BUILT PH.
 DOUGLAS COUNTY ROAD DEPT.
 OAK AVENUE BRIDGE PROJ.
 1972 SH 10
 GEORGE E. GRUBB COUNTY ENGR.

15+00

20+00