

PLAN
 CHECKED: _____
 DATE: _____
 NOTE BOOK NO. _____

PROFILE
 CHECKED: _____
 DATE: _____
 NOTE BOOK NO. _____

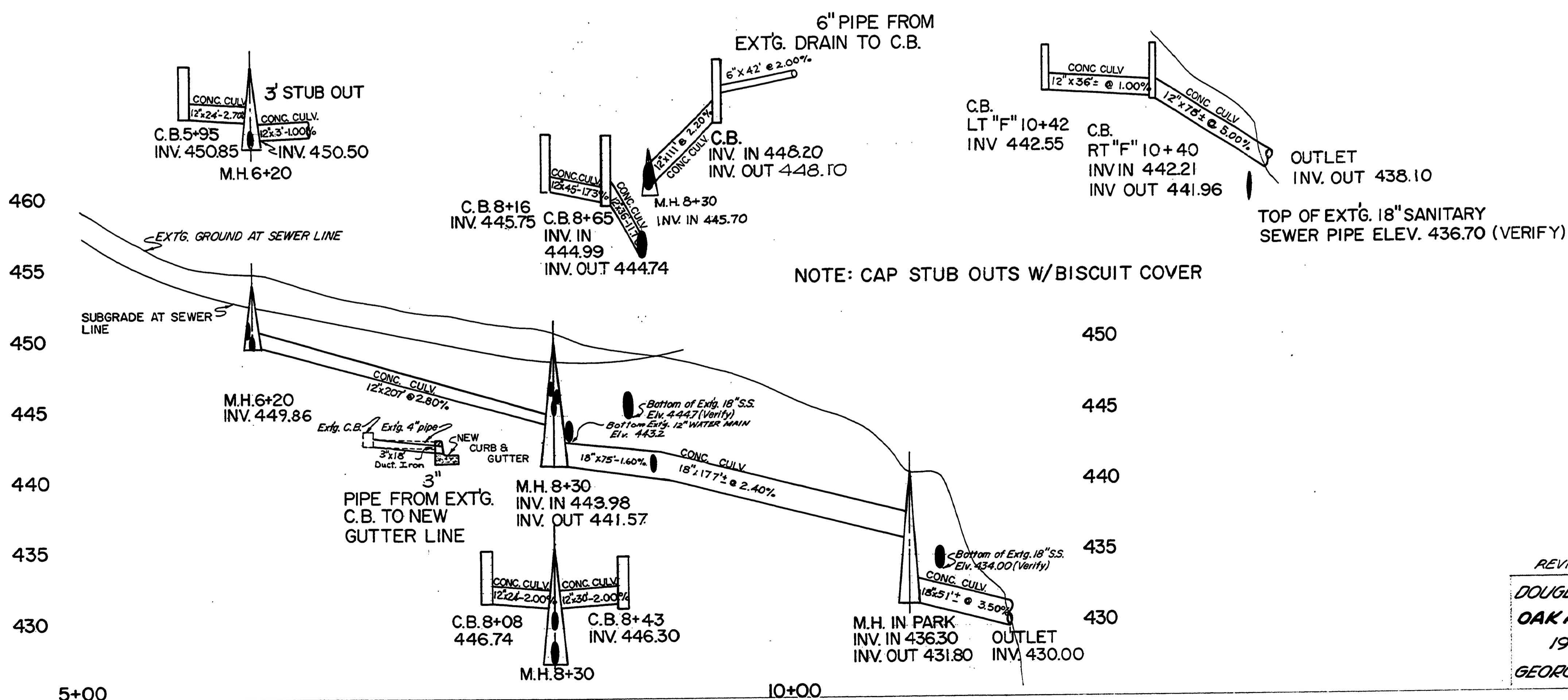
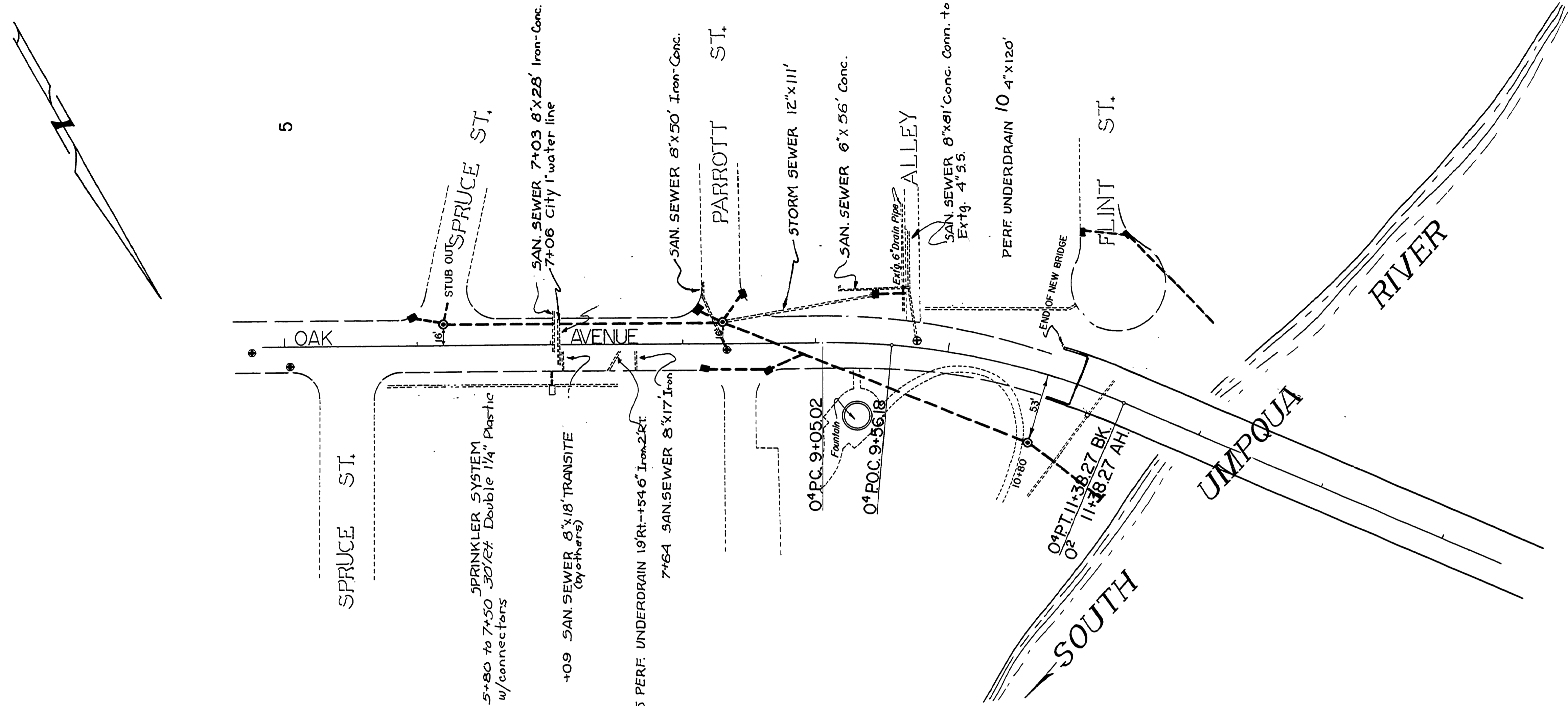

NOTE: CAP STUB OUTS W/ BISCUIT COVER

8-22-74
 REVISED AS BUILT PH
 DOUGLAS COUNTY ROAD DEPT.
 OAK AVENUE BRIDGE PROJ.
 1972 SHT 9
 GEORGE E. GRUBB COUNTY ENGR.