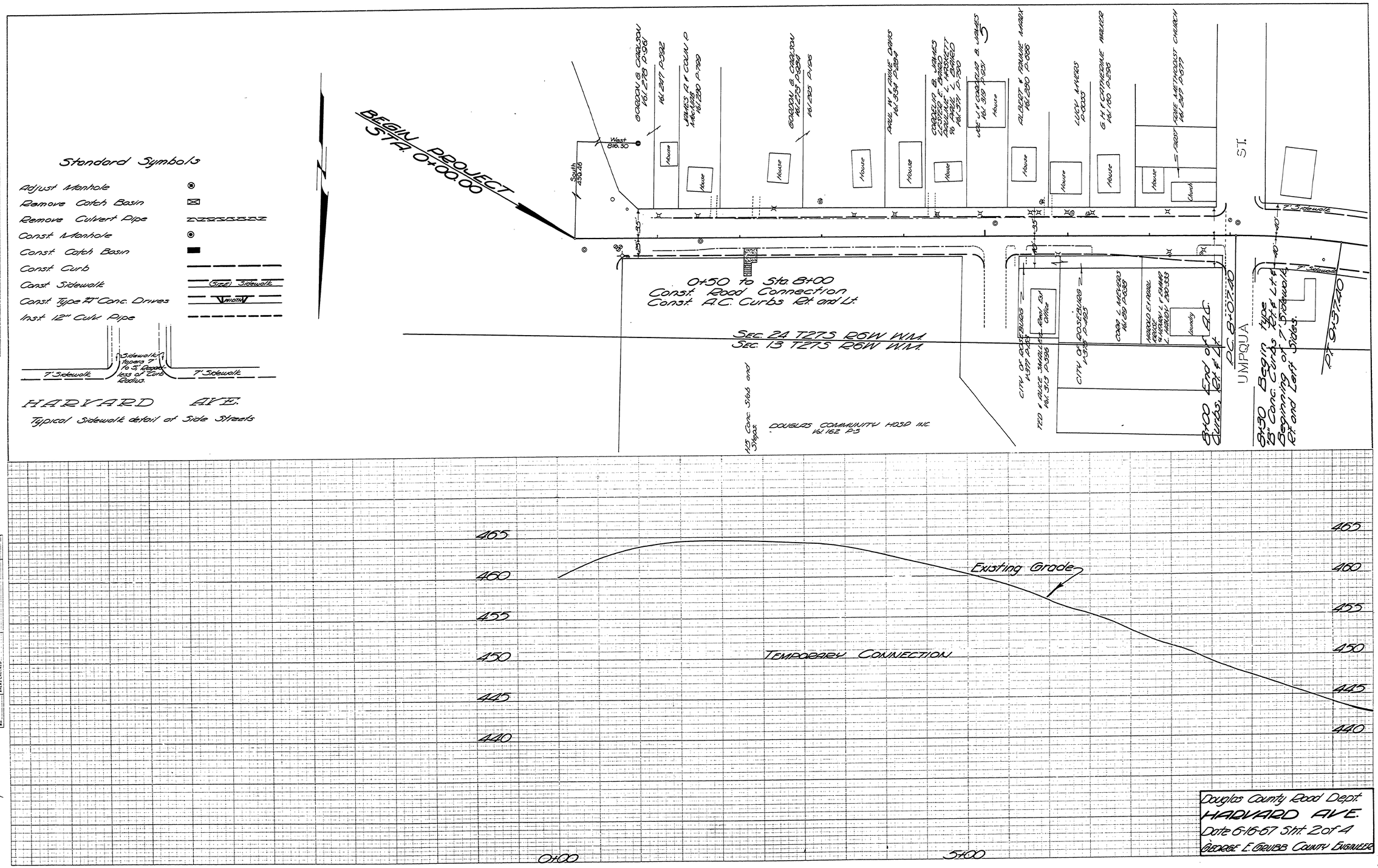
Standard Symbols
Adjust Manhole
Remove Catch Basin
Remove Culvert Pipe
Const. Manhole
Const. Catch Basin
Const. Curb
Const. Sidewalk
Const. Type A Conc. Drives
Inst. 12" Culv. Pipe
7' Sidewalk
Sidewalk Flares 7' to 3' Depending on Curb Radius.
HARVARD AVE.
Typical Sidewalk detail at Side Streets
BEGIN PROJECT STA. 0+00.00
West 816.30
South 459.46
GORDON & CARLSON Rl. 276 P. 96
Rl. 247 P. 592
JAMES A. & COLIN D. MACKIE Rl. 280 P. 729
GORDON & CARLSON Rl. 276 P. 94
Rl. 282 P. 106
PAUL H. & JANE DAVIS Rl. 354 P. 254
CORNELIUS & LUCILLE BOLLINGER & GAULE L. HARDCASTLE & PAUL L. BAIRED Rl. 371 P. 720
JOE J. & CORDELIA B. JAMES Rl. 310 P. 531
ALBERT & FRANKIE MARX Rl. 290 P. 886
LUCY MYERS P. 203
G. H. & CATHERINE WALKER Rl. 160 P. 598
FIRST METHODIST CHURCH Rl. 247 P. 677
House
Church
ST.
0+50 to Sta. 8+00
Const. Road Connection
Const. A.C. Curbs Rt. and Lt.
SEC. 24 T27S R6W W.M.
SEC. 13 T27S R6W W.M.
CITY OF ROSEBURG V. 377 P. 265
TED & ALICE MALLETT Rl. 313 P. 356
Real Est. Office
CITY OF ROSEBURG V. 358 P. 825
CORA L. MYERS Rl. 259 P. 259
HAROLD & ROSAL KEMP & HARRY L. & FANNIE L. HAROLD Rl. 280 P. 335
Laundry
8+00 End of Curbs, Rt. & Lt.
P.C. 8+07.20
UMPQUA
9+30 Begin type 3' Conc. Curbs Rt. & Lt. Beginning of 7' Sidewalk Rt. and Left Sides.
P.T. 9+37.40
7' Sidewalk
1.5 Conc. Step
DOUGLAS COMMUNITY HOSP. INC. Vol. 162 P. 3
Existing Grade
TEMPORARY CONNECTION
465
460
455
450
445
440
0+00
5+00
Douglas County Road Dept.
HARVARD AVE.
Date 6-16-67 Sht. 2 of 4
GEORGE E. GOLIBB COUNTY ENGINEER