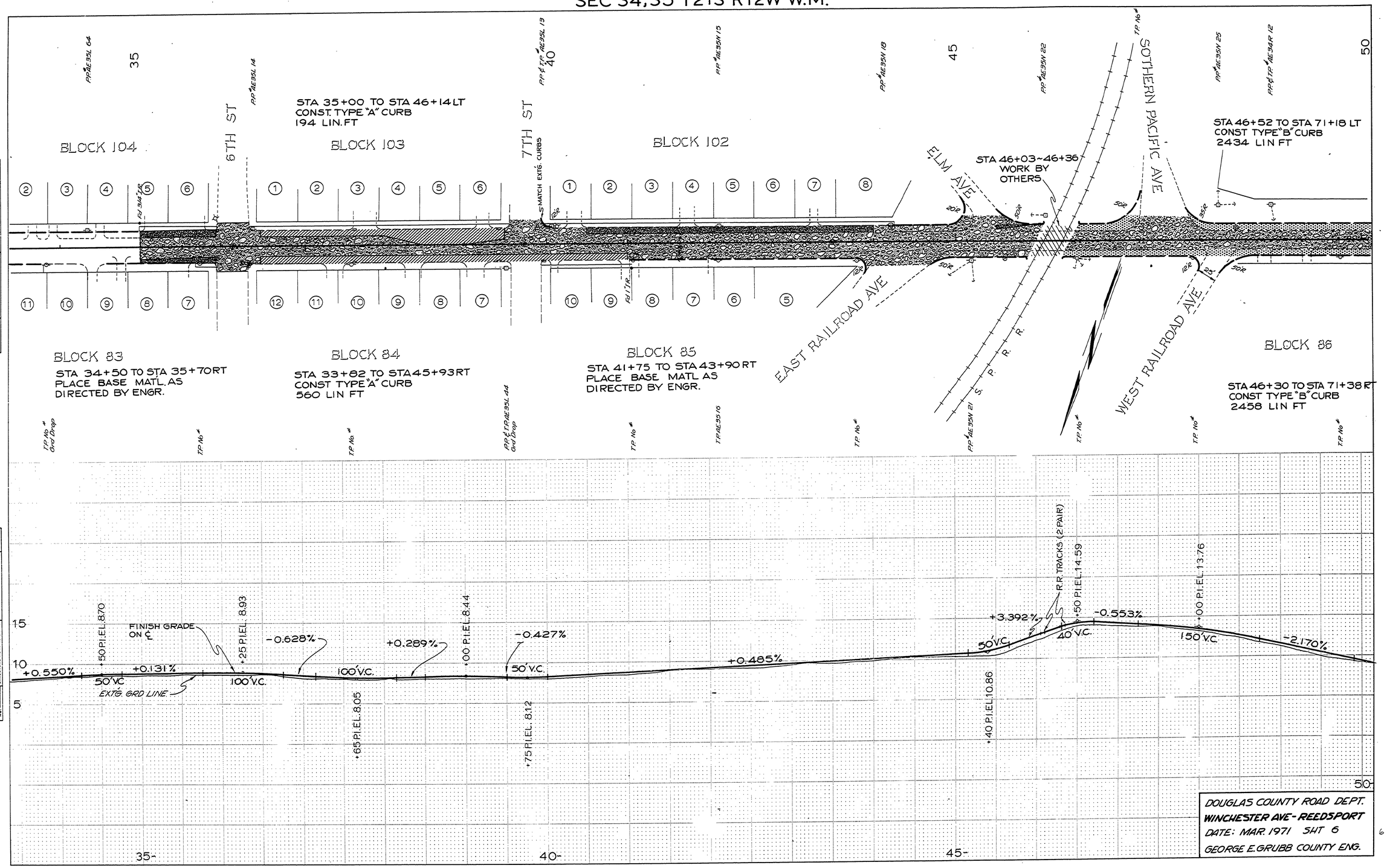SEC 34,35 T21S R12W W.M.