

**SURVEY FOR CENTERLINE AND RIGHT-OF-WAY
RIVER ROAD & HIGHWAY 38, ELKTON, OREGON**

FILED
Date: 4-26-2011 By: JC
This survey consists of:
Map: SC 03 2011-001 thru 003
Narrative: _____
Corner File: _____

DOUGLAS COUNTY
SURVEYOR

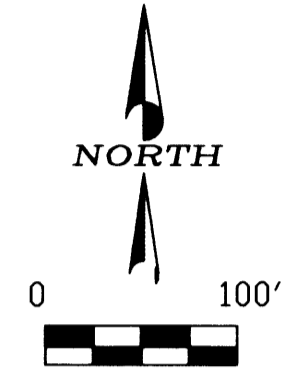
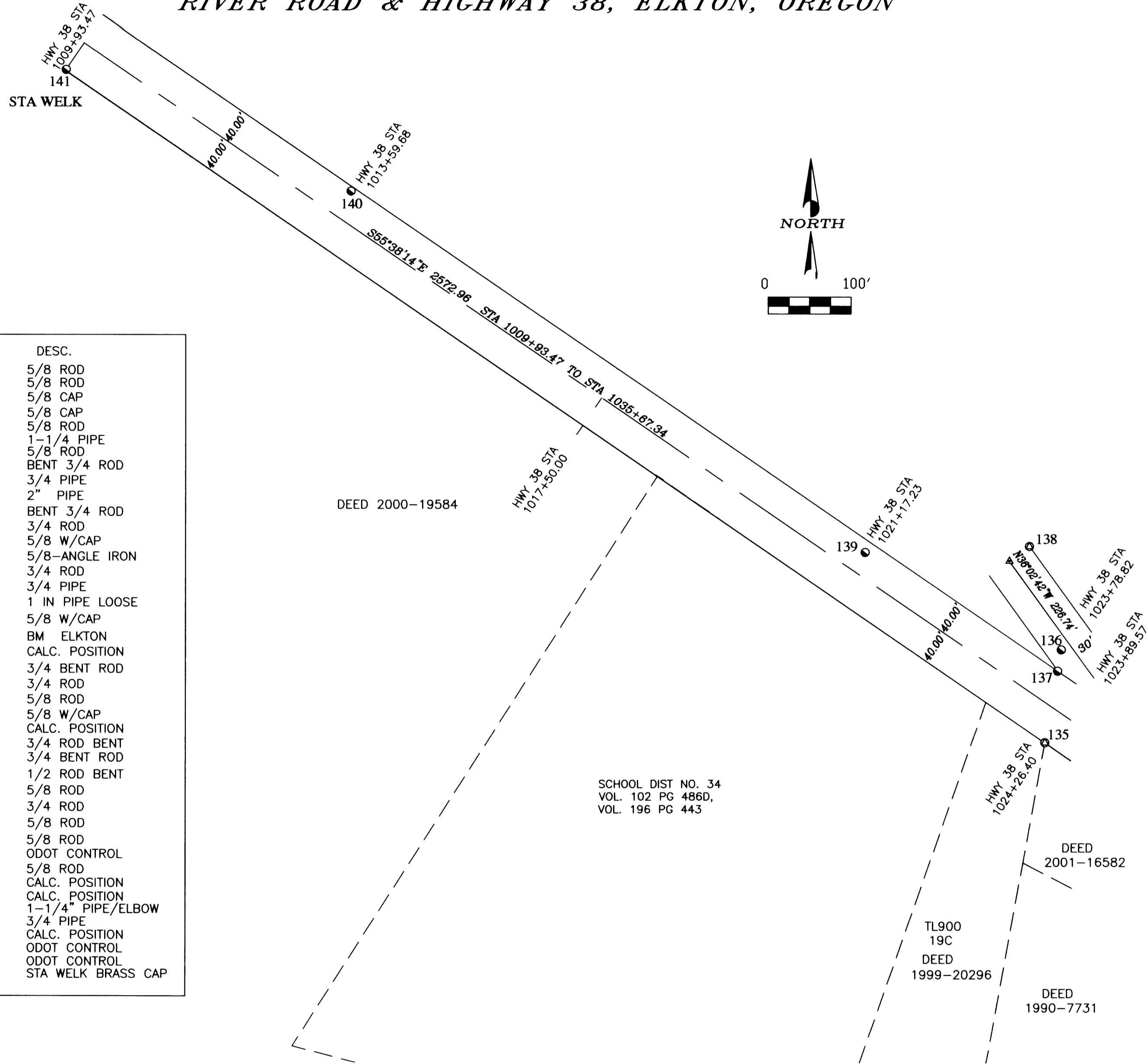

POINT COORDINATE LIST

PT NO	NORTHING	EASTING	DESC.
100	732283.813	4109791.171	5/8 ROD
101	732509.244	4109669.353	5/8 ROD
102	732578.678	4109749.336	5/8 CAP
103	732536.679	4109571.413	5/8 CAP
104	732577.438	4109610.076	5/8 ROD
105	732588.200	4109546.320	1-1/4 PIPE
106	732579.499	4109534.391	5/8 ROD
107	732663.632	4109534.989	BENT 3/4 ROD
108	732949.037	4109376.421	3/4 PIPE
109	733066.482	4109506.444	2\" PIPE
110	732984.170	4109228.564	BENT 3/4 ROD
111	733041.761	4109167.709	3/4 ROD
112	732999.280	4109125.371	5/8 W/CAP
113	733104.825	4109100.541	5/8-ANGLE IRON
114	733277.956	4109239.623	3/4 ROD
115	733321.680	4109203.467	3/4 PIPE
116	733166.620	4109030.502	1 IN PIPE LOOSE
117	733194.168	4108914.002	5/8 W/CAP
118	733431.248	4108794.460	BM ELKTON
119	733825.049	4108228.428	CALC. POSITION
120	733866.894	4108177.776	3/4 BENT ROD
121	733922.876	4108109.971	3/4 ROD
122	734025.310	4107988.235	5/8 ROD
123	734098.905	4107900.344	5/8 W/CAP
124	734340.853	4107641.207	CALC. POSITION
125	734511.558	4107474.403	3/4 ROD BENT
126	733964.728	4108312.075	3/4 BENT ROD
127	733974.263	4108292.682	1/2 ROD BENT
128	734133.233	4108030.575	5/8 ROD
129	734178.351	4107960.630	3/4 ROD
130	734257.038	4107987.308	5/8 ROD
131	734672.840	4107235.466	5/8 ROD
132	734706.382	4107193.058	ODOT CONTROL
133	734746.982	4107127.764	5/8 ROD
134	734830.351	4107156.802	CALC. POSITION
135	734834.944	4107000.484	CALC. POSITION
136	734946.644	4107020.182	1-1/4\" PIPE/ELBOW
137	734921.241	4107015.768	3/4 PIPE
138	735070.986	4106981.682	CALC. POSITION
139	735063.932	4106783.474	ODOT CONTROL
140	735498.269	4106162.754	ODOT CONTROL
141	735644.550	4105819.108	STA WELK BRASS CAP

LEGEND

- FOUND MONUMENT AS NOTED
- ⊙ CALCULATED POSITION
- ▲ RIVER ROAD CENTERLINE COURSE CHANGE

BASIS OF BEARING PTS 101 TO 141
N50°50'37\" W 4965.33'

REGISTERED
PROFESSIONAL
LAND SURVEYOR

David J. Beedle

OREGON
JANUARY 21, 1997
DAVID J. BEEDLE
#2798

RENEWAL: 12-31-11

DAVID J. BEEDLE PHONE 541-874-3258
BEEDLE 163 TRAYLOR ROAD
LAND SURVEYING LLC RIDDLE, OREGON 97469

SCALE: 1\"=100'
DATE: 4-15-11

SURVEYED FOR:
DAVID EVANS AND ASSOCIATES, INC
530 CENTER STREET NE, SUITE 605
SALEM, OR 97301