

GOVERNMENT CORNER RESTORATION FORM

FILED

TOWNSHIP 25S RANGE 2W SEC. 18 PLSS # 100460

Date: 2/11/26 By: KE  
This survey consists of:

DOUGLAS COUNTY OREGON

DATE 2-4-26

Map: \_\_\_\_\_  
Narrative: \_\_\_\_\_  
Corner Rpt: CS 67/62-10

Corner Designation

N 1/16 | S18

DOUGLAS COUNTY  
SURVEYOR

Monument(s) Found: (Condition and Source)

- Condition report
- Not Found
- Renewed
- Unrecorded
- Surveyed In

Badly bent 5/8" L. ROD

Previous Renewals

Established by  
BAUGHMAN 1974 M 54-46

MONUMENT DETAIL

Accessories Found

SAWN - BURNED 20" x 1 FT CEDAR STUMP  
S77° E 13.3 FT (Rec 12.6 FT) BLAZE  
GONE SET 3'14" NING NAIL RIGHT SIDE  
Center

Monument Set (Procedure and Description)

Remove Bent 5/8" I. Rod  
Set 5/8" x 30" Iron Rod  
with 2 1/2" Alum. Cap

DEWALA COUNTY  
N 1/4  
513 | 518  
RESET  
2026  
SURVEYOR OFFICE

New Accessories

5/8" x 30" Iron Rod in Top of 45"  
x 3 FT SAWN FIR STUMP PROJ 3"  
N 82° E 6.4 FT

Sketch of Monument, Accessories, and General Area

Location & Comments

MON on gentle south  
slope in N/5 cutline  
Approx 190 FT Northwest  
of SHARP Switchback  
in GRAVEL ROAD

AREA BURNED  
9-2020

OCRS COORDINATES  
Cottage Grove - Canyonville  
Zone

Comp. Decline. 14 1/4° E  
Agency DCSO  
Party Chief S. F. HAUSE  
Note keeper  
Witnesses J. Consumy

N 206148.130  
E 255387.606

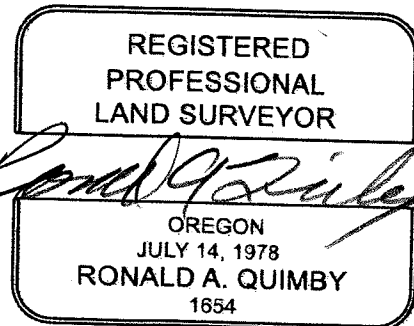

EXPIRES: 12/31/2026



**SURVEY OF THE WEST LINE OF SECTION 18, T.25S.R.2W.W.M.**  
**FOR: WEYERHAEUSER TIMBER COMPANY**  
**BY: BAUGHMAN SURVEYING SERVICE**

OCTOBER 1974

SCALE: 1" = 500'

FILED   
 RECORDED KR

COUNTY SURVEYORS FILE DATA  
 DO NOT REMOVE FROM OFFICE

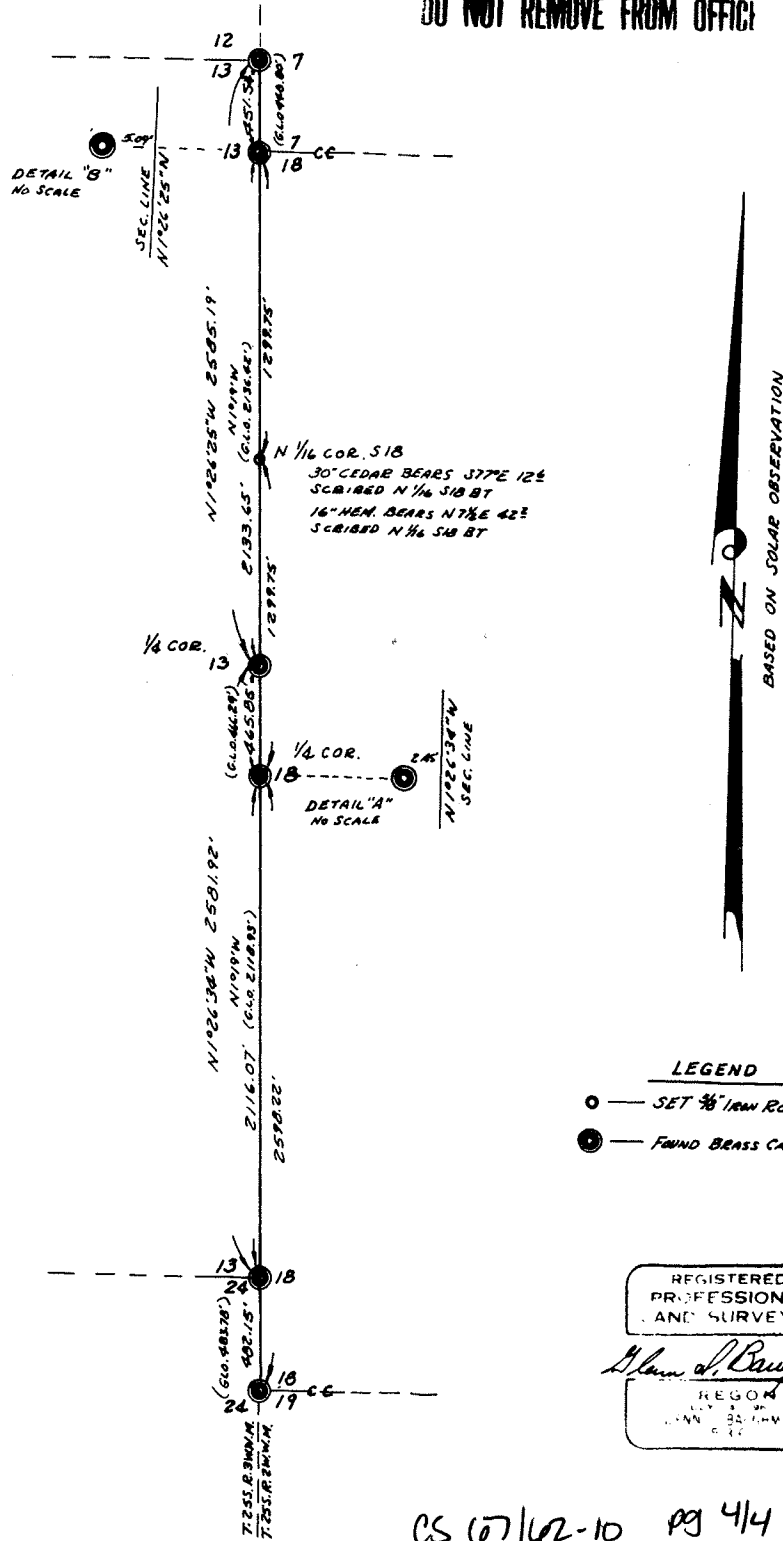

**LEGEND**

- — SET 3/8" IRON ROD
- — FOUND BRASS CAP

REGISTERED  
 PROFESSIONAL  
 SURVEYOR

*Glen S. Baughman*

REG. NO. 102  
 STATE OF IOWA  
 EXPIRES 12/31/78