

GOVERNMENT CORNER RESTORATION FORM

FILED

TOWNSHIP 24S RANGE 2W SEC. 33 PLSS # 400107

Date: 12/10/25 By: KE  
This survey consists of:

DOUGLAS COUNTY OREGON

DATE 11-25-25

Map: \_\_\_\_\_

Narrative: \_\_\_\_\_

Corner Rpt: CS 67/61-42

Corner Designation

N.E COR TRACT 37

DOUGLAS COUNTY  
SURVEYOR

Monument(s) Found: (Condition and Source)

3/4" BLM BRASS CAP  
BURIED 4" ORIENTED E-W

\_\_\_ Condition report

\_\_\_ Not Found

Renewed

\_\_\_ Unrecorded

\_\_\_ Surveyed In

Previous Renewals

BLM Resurvey 1951-1963  
Vol 32 pg 13295  
Johnstone 1979 CS 58/188-1

MONUMENT DETAIL

T24S R2W  
S33 | S34  
TR37 | TR38  
1963

Accessories Found

SAWN Burnt Rotted 22" x 1 1/2 FT CEDAR  
STUMP N 63° W 27.0 FT (REC N 72° W) BLAZE  
BURNT AWAY

SAWN - BURNED 14" x 1 1/2 FT Hemlock Stump  
S 15° W 35.7 FT (REC S 19° W 36.2 FT)  
PARTLY HEALED BLAZE BURNED NO SCRIBES  
FOUND

New Accessories

SAWN-BURNT 14" X 1 FT FIR STUMP  
N159°E 7.7 FT 3 1/2" MAG NAIL TOP  
CENTER

SAWN BURNT 18" X 1/2 FT FIR STUMP  
S38°E 28.7 FT 3 1/2" MAG NAIL TOP CENTER

Sketch of Monument, Accessories, and General Area

Location & Comments

MON. IN RECENT CLEARCUT ON  
MODERATE GROUND OLD FOREST  
IN NW. QUADRANT BURNED  
MON IS APPROX 100 FT WEST  
OF NORTH END OF SHORT  
GRAVEL SPUR ROAD

AREA 13014  
BURNT  
9/2020

Trimble 500 XT POSITION

Comp. Decline. 14'14"E  
Agency DC60  
Party Chief S. F. MUSE  
Note keeper  
Witnesses J. Corsung

430. 43579663 N

122. 93240243 W

CS 67/61-42

pg 2/3

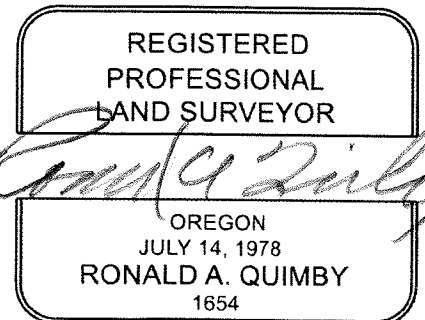

EXPIRES: 12/31/2026

TOWNSHIP 24 RANGE 02 POINT IDENTIFIER # 400107

PRIMARY CORNER DESCRIPTION NE Cor. TR 37 (Sec. 33)

**TRIMBLE GEO XT POSITION**

|             |                                   |
|-------------|-----------------------------------|
| Alias _____ | Description <u>43.43579663°N</u>  |
| Alias _____ | Description <u>122.93240243°W</u> |
| Alias _____ | Description _____                 |
| Alias _____ | Description _____                 |

DECLINATION 14°14'E

RENEWED 11/25/25

BLM dependent resurvey Levi E Tallett, Cadastral Engineer (1951) and C. Albert White, Cadastral Surveyor (1963), under Group # 294, surveyed May 1951 - Aug 1963 - (DCSO records Vol. 32 Page(s) 13295)

Point for the NE cor. of Tract No. 37, sec. 33.

Set an iron post, 28" long, 2 1/2" dia., 22" in the ground, with brass cap marked:

|       |         |              |
|-------|---------|--------------|
| T 24  | S R 2 W | 3 1/4" B.C.  |
| S 33  | S 34    | ✓            |
| TR 37 | TR 38   |              |
| 1963  |         | ORIENTED E-W |

IN SHALLOW HOLE  
4" BELOW SURFACE

from which

A cedar, 11" dia. bears S.66°W., 30 lks. mkd: TR37 S33 BT  
A hemlock, 11" dia., bears N.19°W., 7 lks., mkd: S33 BT.

Howard Johnstone - For: Roseburg Lumber - 2/7/1979 - C.S.  
File 58/188-1

Found - 1963 Cadastral brass cap on iron pipe mrk T24S R2W  
Sec. 33 TR 37 Sec. 34 TR 38.

~~11" Cedar S.66 1/2°W., 19.8 ft., broken off above~~  
~~22" x 1/2" ft. visible scribe.~~ 68°

~~11" Hemlock N.19°W., 4.6 ft. down.~~ GONE

~~12" Cedar N.72°W., 27.0 ft., "TR37 S33 BT"~~

~~8" Hemlock S.19°W., 36.2 ft., "TR37 S33 BT"~~

14" x 1/2 FT STUMP

15° 35Z

BLAZE HEAL BLZ BURNED AWAY  
POSSIBLE BLZ HEAL  
NO SCR B.C. FOUND

NEW REFERENCES

SAWN BURNED 14" x 1/2 FT. FIR STUMP 3 1/2" MAG NAIL TOP CNTR. N59°E, 7 7/8 FT. DIST.

SAWN BURNED 18" x 1/2 FT. FIR STUMP 3 1/2" MAG NAIL TOP CNTR. S38°E, 28 7/8 FT. DIST.

MONUMENT IN RECENT CLEARCUT, ON M/L FLAT GROUND, OLD FOREST IN NW QUAD. BURNED  
MONUMENT IS APPROX 100 FT WEST FROM NORTH END OF SHORT, GRAVELLED  
SPUR RD.

MINI GAS  
43.43577  
122.93242

SAWN BURNED ROTTED  
BURNED SAWN

CS 07/16/142

pg 3/3