

GOVERNMENT CORNER RESTORATION FORM

FILED

TOWNSHIP 26S RANGE 2W SEC. 15 PLSS # 420460

Date: 1/2/2015 By: X  
This survey consists of:

DOUGLAS COUNTY OREGON

DATE 12-18-24

Map: \_\_\_\_\_

Narrative: \_\_\_\_\_

Corner Rpt: CS 67/59-33

Corner Designation

NE 1/4 S 15

DOUGLAS COUNTY  
SURVEYOR

Monument(s) Found: (Condition and Source)

3/4" BLM BRASS CAP ON

2 1/2" I.D IRON PIPE

PROJ 10"

Previous Renewals

EDWARDS 2009 M 159-66

BLM 1959 BLM Survey VOL 30 Pg 12755

\_\_\_ Condition report

\_\_\_ Not Found

Renewed

\_\_\_ Unrecorded

\_\_\_ Surveyed In

MONUMENT DETAIL

Accessories Found

24" X 1 FT BURNED SAWN CEDAR STUMP  
N 15° E 23.0 FT (REC 21.5 FT) EVIDENCE OF  
BLAZE INSIDE STUMP ADD 3 1/2" MAG  
NAIL TOP CENTER

48" X 2 FT BURNED SAWN SUGAR PINE  
STUMP S 73 1/2° W 22.4 FT (REC S 75 1/2° W)  
FULLY HEATED SINGLE BLAZE ADD 3 1/2"  
MAG NAIL TOP CENTER

ALUM POST 0.5 FT NORTH

STEEL POST 2.0 FT EAST

Monument Set (Procedure and Description)

MONUMENT DETAIL

Horizontal lines for Monument Set description.

New Accessories

Horizontal lines for New Accessories description.

Sketch of Monument, Accessories, and General Area

Location & Comments

mon on moderate SSW slope  
IN LARGE CLEARCUT LARGE  
BENCH AREA 50'± N.W  
NW-SE Power line overhead

Mon 130'± N.W OF  
STAR MITN ROAD

OCRS COORDINATE SYSTEM  
Cottage Grove-Canyonville Zone

Comp. Decline. 14'14"E  
Agency DCSO  
Party Chief S. F. HAUSE  
Note keeper  
Witnesses J. CORSUVA

N 173854.876  
E 274698.762

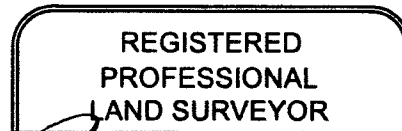

Ronald A. Quimby

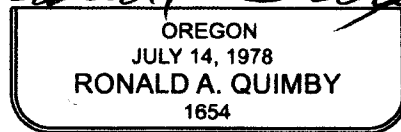

EXPIRES: 12/31/2026

CS 67/99-33  
2/3

SURVEYED BY  
M159-66



**LEGEND**

- ⊙ INDICATES B.I.
- INDICATES 5' AND 2009" A
- ( ) DENOTES RE
- SCALE: 1" = 300'
- BASIS OF BEARING

**NARRATIVE**

THE PURPOSE OF BOUNDARIES SHOW CORNERS. THE SUI SIDE OF LINE, BY 200' OR LESS AND TRUE BOUNDARY L SCRIBED "C-W-NE ARE SITUATED AS

THE SAME ALUMIN FIELD CREW: BRA EQUIPMENT: NIKON COMPUTATIONS AI

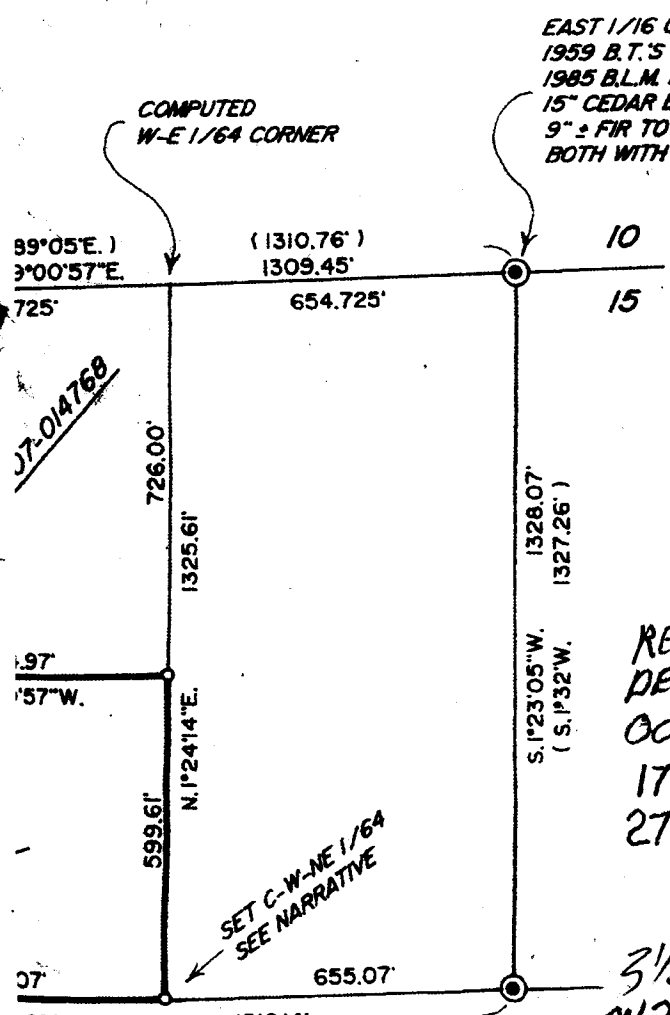

EAST 1/16 CORNER  
1959 B.T.'S GONE  
1985 B.L.M. B.T.'S:  
15" CEDAR BRS. S.29°W. 27.2'  
9" ± FIR TO NW W/B.L.M. TAG  
BOTH WITH HEALED BLAZE

RENEWED 12/18/24  
DECLINATION 14 1/4°E  
OCCRS CANYONVILLE COTTAGE GROVE COORD.S  
173854.876 N  
274698.762 E

"NE 1/16"  
3 1/4" BLM BRASS CAP 515 PROT, 10" ALUM. LATH NORTH 0 5/16"  
ON 2 1/2" I.D. I.P. 1959 STEEL LATH EAST 20 FT  
EVIDENCE OF BLAZE INSIDE STUMP  
FOUND NE 1/16 CORNER  
17 1/2" CEDAR BRS. N.15°E 245'  
26" SUGAR PINE (HEMLOCK)  
BRS. S.75 1/2°W. 22.4' S.73 1/2°W " " " " " "  
BOTH WITH HEALED BLAZE FHSB FULLY INTACT

BURNED SAWN 24" x 1 FT. STUMP  
BURNED SAWN 48" x 2 FT STUMP

MONUMENT ON MODERATE SSW SLOPE IN LARGE CLEARCUT  
LARGE BENCH AREA ≈ 50 FT NW  
NW-SE RUNNING POWERLINE DIRECTLY OVERHEAD  
AND ≈ 130 FT. NW FROM STAR MOUNTAIN LANE

NE 1/16 43.31012  
MINI GIS 122.91781

CS 67/59-33 3/3

M159-66