

GOVERNMENT CORNER RESTORATION FORM

TOWNSHIP 275 RANGE 7W SEC. 20 PLSS # 300300

FILED  
Date: 3/19/2024 By: JC  
This survey consists of:

DOUGLAS COUNTY OREGON

DATE 3/6/24

Map: \_\_\_\_\_  
Narrative: \_\_\_\_\_  
Corner Rpt: CS 67/57-41

Corner Designation

W COR SEC COR 20/21  
29/28

DOUGLAS COUNTY  
SURVEYOR

Monument(s) Found: (Condition and Source)

2 1/2" BRASS CAP ON 1"  
I. D. Iron Pipe up 2"

- Condition report
- Not Found
- Renewed
- Unrecorded
- Surveyed In

Previous Renewals

GARRETT 1986 M 33-27  
SMALLEY 1999 M 132-13

MONUMENT DETAIL

WC 20-21-28-29  
T 27S R 7W  
14.57 FT  
EAST TO  
CORNER

Accessories Found

14" ASH FALLEN S.W STILL ALIVE NEW  
UPRIGHT TRUNK FORMING N80°W 177.8 FT  
FULLY HEATED SINGLE BLAZE

C.S. File 67/57-41  
1/5

RENEWAL

Monument Set (Procedure and Description)

MONUMENT DETAIL

New Accessories

From GARRETT Survey M33-27 Two  
Touchstone Lane R/W pins

5/8" T. Rod proj. 1" bears S 28 3/4° E  
90.4 FT

5/8" T. Rod proj. 1" bears N 28 3/4° E  
269.4 FT

Sketch of Monument, Accessories, and General Area

Location & Comments

OCRS Coordinates  
Cottage Grove - Canyonville  
Zone

MON. ON FLAT  
PASTURE GROUND  
35' EAST OF &  
TOUCHSTONE LANE

N. 133643.852  
E. 107510.264

Comp. Decline. 14 1/2° E  
Agency DCSD  
Party Chief S. F. HAUSE  
Note keeper  
Witnesses J. LOTSINGER

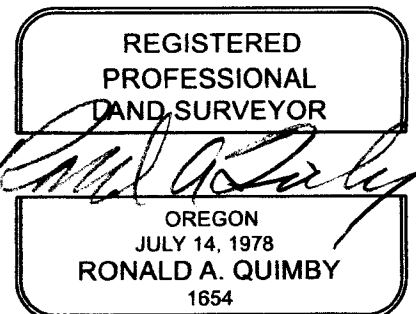

EXPIRES: 12/31/2024

CS 67/57-41  
2/15

GPS NONE 3/6/24

TOWNSHIP 27 RANGE 07 POINT IDENTIFIER # 300300

PRIMARY CORNER DESCRIPTION Sec. Cor. for 28, 29, 20 & 21

Alias _____	Description _____
Alias _____	Description _____
Alias _____	Description _____
Alias _____	Description _____

Original - Dennis Hathorn, Deputy, under Contract #57 dated April 12, 1855 (DCSO records, Vol. 12 Page 5255)

-----

Set Post, cor. secs. 20, 21, 28 and 29, from which  
 An Ash 12" dia., bears N.89½°E., 1323 lks. dist.  
 An Ash 9" dia., bears S.66°W., 366 lks. dist.  
 A W.Oak 20" dia., bears S.60°E., 1148 lks. dist.  
 An Alder 20" dia., bears N.80°W., 325 lks. dist.

DECLINATION 14½°E

RENEWED 3/6/24

Don E. Garrett, for: Hayward Reed - Jan. 1, 1968 - M 33-27

-----

Found ~~NOT CHECKED~~ Ash clump in position of ~~O.B.T., S.66°W., 366 lks.~~  
 Set - Brass cap stamped "W.C. Sec. 20, 21, 28 and 29, T27S  
 R7W 14.57vt. East to Cor. LSV44".

2 1/2" B.C. ON 1" I.D.I.P. PROT 2 INCHES

Scribed BT: 8" Ash bears N.80°W, 177 1/8 ft. scribed WC S20 T27S

NOW 1/4 INCH ASH FALLEN SW BUT STILL ALIVE, NEW UPRIGHT TRUNK FORMING

R7W BT. FHSB

Fd. by Mark Smalley - For: Roseburg Resources Co. - May 1999 - M 132-13

NEW REFERENCES TIED TO W.C.

FROM 1968 GARRETT SURVEY M33-27 TWO TOUCHSTONE LANE R/W  
PINS A 5/8" I.R. PROT. 1 INCH ABOVE GROUND BEARS S28¾°E, 90 1/2 FT. DIST.  
AND A " " " " " BEARS N28¾°W, 269 1/2 FT. DIST.

B.C. MONUMENT ON FLAT PASTURE GROUND APPROX. 35 FT. EAST FROM Q OF TOUCHSTONE LANE.

OCCRS CANYONVILLE COTTAGE GROVE COORD.S

N 133643.852

E 107510.264

CS 67/57-41  
3/5  
1

1968 DON GARRETT

Fd. Ash clump in position of O.B.T.  
 S 66°W 366 Lks.  
 Set Brass Cap Stamped W.C. Sec. 20,21,28  
 & 29, T27S, R7W, 14.57 East to Cor. LS 544  
 8" Ash bears N 80°W 177.8'  
 Scribed WC S20 T27S R7W BT

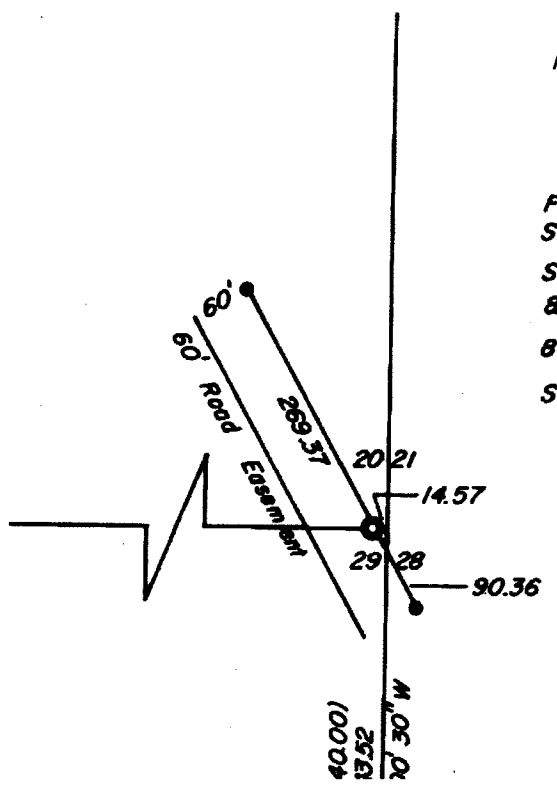

CS 67/57-41  
4/5

1969 DON GARRETT

