

TOWNSHIP 26S RANGE 1W SEC. 7 PLSS # 120540

Date: 6/26/2023 By: X
This survey consists of:

DOUGLAS COUNTY OREGON

DATE 6-12-23

Map: _____

Narrative: _____

Corner Rpt: CS 67/56-32

DOUGLAS COUNTY
SURVEYOR

Corner Designation

CW 1/16 S 7

Monument(s) Found: (Condition and Source)

3" BRASS CAP ON 2" ID
I.P. 4" 6"

___ Condition report

___ Not Found

Renewed

___ Unrecorded

___ Surveyed In

Previous Renewals

Set by GARRETT PER
WA 47-7

MONUMENT DETAIL

T26S R1W
W 1/16
C ————— C
57
1972
RPLS 544

Accessories Found

Burned - Dead 11" D. FIR 534°W 3.5 FT
(Rec 3.3 FT) Fully Healed Double BLAZE
ADD 3 1/2" MAG Nail RIGHT Side Center

BURNED FALLEN out of position Root
15" D. FIR Root Hole N6°E 19.8 FT

Steel Fence post North 4.7 FT with
Witness AND BOUNDARY SIGNS

New Accessories

BURNED - DEAD 46" D. FIRE 546 1/2° E
22.7 FT 3 1/2" MAG NAIL RIGHT SIDE
CENTER TREE NOT BLAZED OR SCRIBED

Sketch of Monument, Accessories, and General Area

Location & Comments

CORNER ON GENTLE NORTH
SLOPE APPROX 75 FT
SOUTH OF SMALL STREAM

AREA BURNED
9/2020

OCRS COORDINATE SYSTEM
COTTAGE GROVE - CANYONVILLE ZONE
178104.489 N
287632.132 E

Comp. Decline. 14 1/2° E
Agency DC60
Party Chief S. F. KAUSE
Note keeper
Witnesses J. LORSUNG

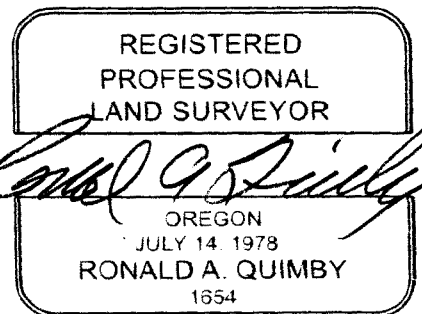

EXPIRES: 12/31/2024

CS 67/56-32 213

SURVEY FOR THE
UNITED STATES OF AMERICA

Sections 7, 8, 17 & 18, Township 26 South, Range 1 West, Willamette Meridian

October 1972

Scale 1" = 600'

GLIDE LAND SURVEY NO. 1 CONTRACT NO. 003585N.
Field Books Referenced Under Contract No. 003585N Books 1, 2, 3 & 4.
Monuments set consist of a 2"x36" galvanized iron pipe, flared at the bottom, with a 3" brass cap riveted to the top.
Bearings are based on solar observations taken September 2 & 16, 1972.

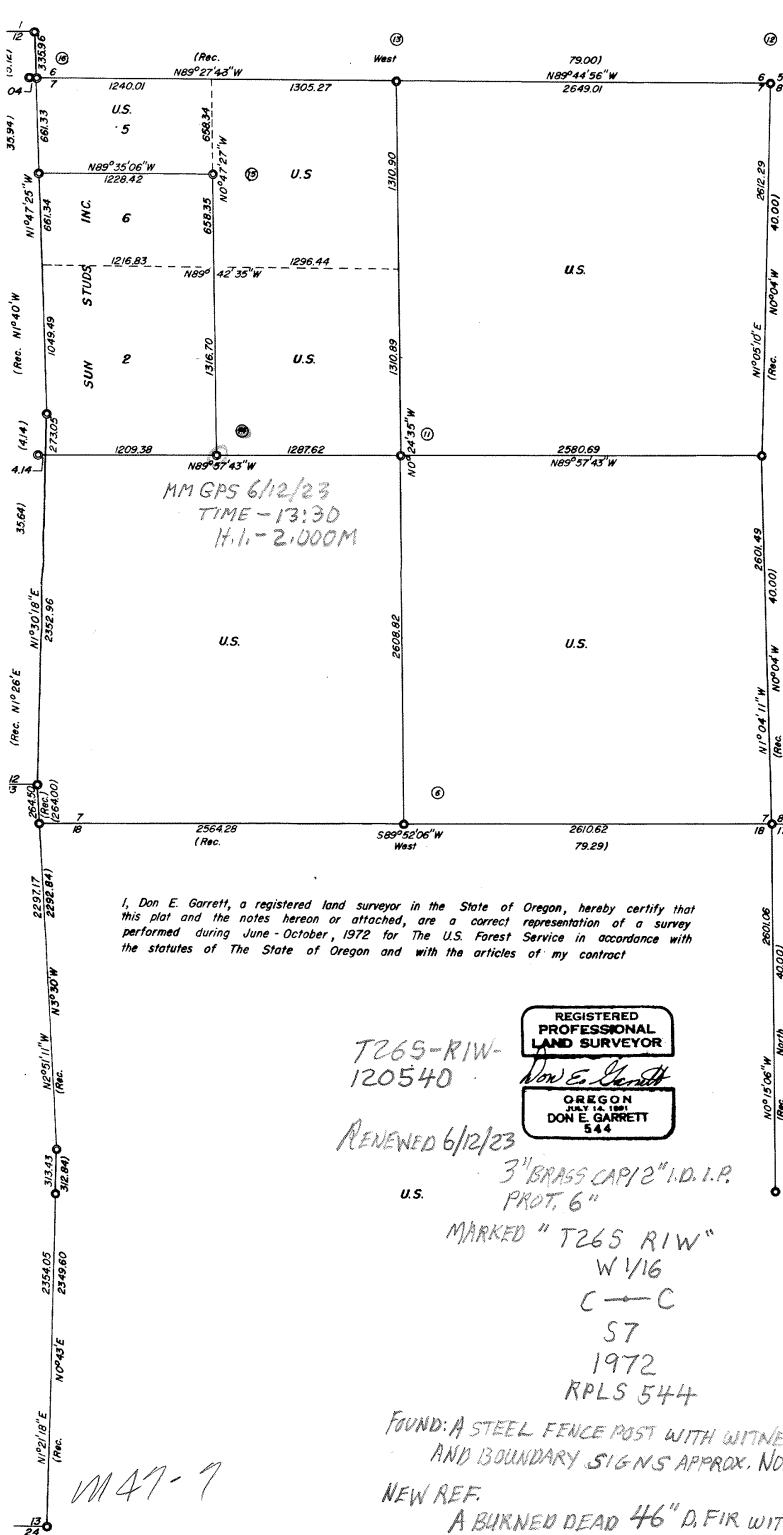

MM GPS 6/12/23
TIME - 13:30
H.I. - 2.000M

I, Don E. Garrett, a registered land surveyor in the State of Oregon, hereby certify that this plat and the notes hereon or attached, are a correct representation of a survey performed during June - October, 1972 for the U.S. Forest Service in accordance with the statutes of The State of Oregon and with the articles of my contract



T265-RIW-120540

RENEWED 6/12/23

3" BRASS CAP 1/2" I.D. 1 P.
PROT. 6"
MARKED "T265 RIW"
W 1/16
C - C
S7
1972
RPLS 544

FOUND: A STEEL FENCE POST WITH WITNESS AND BOUNDARY SIGNS APPROX. NORTH, 47 FT.

NEW REF.

A BURNED DEAD 46" D. FIR WITH A 3 1/2" MAG-NAIL R.S.C. BEARS S 46 1/2° E, 22 1/2 FT.

DECLINATION 14 1/2° E

MONUMENT ON GENTLE NORTH SLOPE, APPROX. 75 FT SOUTH FROM SMALL STREAM

M 47-7



Mean Magnetic Declination 1972 East

- ① Found Brass Cap Marked County Surveyors Office, S13, S24, T265, R2W, 1963
20" Fir Bears S27°W 79' (Chopped Out, No Scribe Showing)
9" D. Fir Bears S63°W 11.4' (Shows Scar)
20" D. Fir Bears N67°W 9.2'
- ② Set Brass Cap Marked T265, RIW, 1/4 S18, 1972, RPLS 544
14" Fir Bears N32°E 58.4' Scribed 1/4 S18 BT
13" Fir " S 21 1/2° E 60.2' Scribed 1/4 S18 BT
- ③ Set Brass Cap Marked T265, R2W, 1/4 S13, 1972, RPLS 544
6" Fir Bears S2°W 128.5' Scribed 1/4 S13 BT
6 Ft. Steel Fencepost With U.S. Forest Service Signs Nos. 54-2 & 54-4
Bears N3°W 5.0'
- ④ Set Brass Cap Marked T265, S7, S18, RIW, T265, R2W, S13, 1972, RPLS 544
8" Fir Bears N52°E 29.1' Scribed T265, RIW, S7, BT
7" Fir Bears S18 V 2° E 26.9' Scribed T265, RIW, S18, BT
- ⑤ Found Brass Cap Marked County Surveyors Office, S12, S13, T265, R2W, 196
9" Fir Bears S45°W 21 Lks. (Shows Scar)
28" Fir Bears N54°W 34.9' (Shows Bark Scribe)
- ⑥ Set Brass Cap Marked T265, RIW, 1/4 S7, S18, 1972, RPLS 544
16" Fir Bears N54 3/4° W 11.5' Scribed 1/4 S7 BT
15" Fir Bears S46 1/4° E 6.2' Scribed 1/4 S18 BT
- ⑦ Found Brass Cap Marked County Surveyors Office 1/4 S17, S18, T265, RIW,
9" D. Fir Bears N50°E 24.2' (Shows Scribe)
6" D. Fir Bears N89°W 9.2'
- ⑧ Found Brass Cap Marked County Surveyors Office, T265, RIW, 1/4 S8, S17,
18" Fir Bears N50°E 14.5' (Shows Scar)
15" Fir Bears S65°W 19.1' (Shows Scribe)
12" Cedar Bears S64°W 39.0'
- ⑨ Below Road Surface Set Brass Cap Marked T265, RIW, S7, S8, S17, S18, 1972
15" Fir Bears S65°W 26.5' Scribed T265 RIW S18 BT
9" Fir Bears N32°W 36.7' Scribed T265 RIW S7 BT
18" Fir Bears N27°E 21.0' Scribed T265 RIW S8 BT
8" Fir Bears S55 1/2° E 78.4' Scribed T265 RIW S17 BT
- ⑩ Found Brass Cap Marked County Surveyors Office 1/4 S7, S8, T265, RIW, 19
50" Fir Bears N6°W 55.4' (Shows Scribe)
12" Fir Bears S82°W 5.9' " "
14" Fir Bears N5°E 10.7' " "
- ⑪ 60" ± Above Road Set Brass Cap Marked T265, RIW, C1/4, S7, 1972, RPLS :
15" Fir Bears S24°W 12.5' Scribed C1/4 S7 BT
25" Fir Bears N36°E 23.2' Scribed C1/4 S7 BT
- ⑫ Found Brass Cap Marked County Surveyors Office T265, RIW, S5, S6, S7, S8, 19
18" D. Fir Bears N45°W 14.2' (Shows Scribe)
12" D. Fir Bears N17°E 13.7' " "
14" D. Fir Bears S67°E 6.6' " "
6" D. Fir Bears S20°W 18.7' " "
6BT: 14" Fir Bears N33°E 57.4' " "
" 40" Fir Bears S4 1/2° W 71.3' " "
" 60" Fir Bears S53°E 83.2' " "
- ⑬ Found Brass Cap Marked County Surveyors Office T265, RIW, 1/4 S6, S7, 197
11" Fir Bears S48°E 6.8' (Shows Scribe)
SEE CAP REZ. BELOW 3E ADD 3 1/2" MAG-NAIL R.S.C.
7" D. Fir Bears S34°W 38.3' Scribed CW 1/16 S7 BT F1, D, B
8" D. Fir Bears N6°E 19.8' Scribed CW 1/16 S7 BT " "
15" Root Hole Scribed 012
- ⑭ Set Brass Cap Marked T265, RIW, CN NW 1/4, S7, 1972, RPLS 544
6" Fir Bears S16°W 8.1' Scribed CN NW 1/4 S7 BT
9" Fir Bears N71 2° W 18.7' Scribed CN NW 1/4 S7 BT
- ⑮ Set Brass Cap Marked T265, S6, S7, RIW, T265, R2W, S12, 1972, RPLS 544
13" Fir Bears N6°E 10.1' Scribed T265 RIW S6 BT
11" Fir Bears S48 1/2° E 32.8' Scribed T265 RIW S7 BT
- ⑯ Found Brass Cap Marked County Surveyors Office T265, R2W, S1, S12, 1961
13" Fir Bears N30°W 21.5' (Shows Scar)
12" Cedar Bears S86°W 8.4' (Shows Scribe)
- ⑰ CC S6, S7, T265, RIW Found Broken Basalt Stone, 16" X 12" X 6", Set Approx.
in Ground. 1/2" I. Pipe in Place on East Side of Stone.
9" Madrone Bears S25°E 28 Lks. Tree has been opened. No Scribing for
See 1968 Cadastral Resurvey of the East Line of Sect 12, T265, R2W.
- ⑱ Set Brass Cap Marked T265, RIW, N-N 1/4, S7, 1972, RPLS 544
14" Madrone Bears N12°E 14.1' Scribed NN 1/4 S7 BT
11" Chinquapin Bears S24°E 14.9' Scribed NN 1/4 S7 BT
- ⑳ Found Brass Cap Marked County Surveyors Office, T265, R2W, 1/4 S12, 1961
16" Cedar Bears N80°W 18.0' " "
21" Fir Bears S43°W 61.2' " "
- ㉑ Found Brass Cap Marked County Surveyors Office, T265, RIW, 1/4 S7, 1961
8" Chinquapin Bears N20°E 48.2' (Shows Scribe)
8" Cedar Bears S87 3/4° E 39.3'