

TOWNSHIP 255 RANGE 3W SEC. 34 PLSS # 500160

Date: 6/19/2023 By: [Signature]
This survey consists of:

DOUGLAS COUNTY OREGON

DATE 5/30/23

Map: _____
Narrative: _____
Corner Rpt CS 67/56-26

Corner Designation

DOUGLAS COUNTY
SURVEYOR

N 1/16 34/35

- Condition report
- Not Found
- Renewed
- Unrecorded
- Surveyed In

Monument(s) Found: (Condition and Source)

3 1/2" BLM BRASS CAP
up 2"

Previous Renewals

BARNES 1963 CS 51/261A
W.I.T 1963 CS 53/111

MONUMENT DETAIL

N 1/16
S34/535
2008

Accessories Found

- BURNED - SAWN 16" X 1 1/2 FT CEDAR STUMP
N 35 1/2° E 19.8 FT (REC 19.7 FT) WITH BRASS
WASHER MARKED REG. ENGR NO ORE 2128
ADD 3 1/2" MAG NAIL TOP CENTER
- BURNED DEAD 24" D. FIR N 29 1/2° W 17.1 FT
(REC 17.7 FT) ADD 3 1/2" MAG NAIL RIGHT SIDE
CENTER
- BURNED SAWN 9" X 1 1/2 FT FIR STUMP N 53 1/4° E
23.5 FT EVIDENCE OF FACE INSIDE
- BURNED - DEAD 11" D. FIR N 50° W 16.8 FT
(REC 17.0 FT) FULLY HEATED SINGLE BLAZE
ADD 3 1/2" MAG NAIL RIGHT SIDE CENTER

Monument Set (Procedure and Description)

MONUMENT DETAIL

New Accessories

Sketch of Monument, Accessories, and General Area

OCRS COORDINATE SYSTEM
Cottage Grove - Canyonville Zone

N. 190691.637
E 244738.013

Location & Comments

B.C. MON. IS N145°W
4.5 FT From GRAVEL
ROAD RUNNING N35°E
AND S95°W

AREA BUILT
9-2020

Comp. Decline 14 1/2° E

Agency DCSO

Party Chief S. F. House

Note keeper

Witnesses J. Forsung

REGISTERED
PROFESSIONAL
LAND SURVEYOR

Ronald A. Quimby

OREGON
JULY 14, 1978
RONALD A. QUIMBY
1654

EXPIRES: 12/31/2024

CS67/56-26

Dependent Resurvey of a Portion of the Subdivisional Lines,
T. 25 S., R. 3 W., Willamette Meridian, Oregon

<p>FEET 3059.76</p>	<p>The 1/4 sec. cor. of secs. 34 and 35, perpetuated by the Douglas County Surveyor's Office in 1966, filed in the Douglas County Surveyor's Record of Government Corners Renewed, T. 25 S., R. 3 W., Point Identifier No. 500140, monumented with an iron post, 1 in. diam., firmly set, projecting 12 ins. above ground, with brass cap mkd.</p> <p style="text-align: center;">1/4 S 34 S 35 1943</p> <p>from which the remains of an original bearing tree</p> <p style="padding-left: 40px;">A decayed cedar stump, size indeterminate, bears N. 62° E., 14.5 ft. dist., with axe marks visible.</p> <p>and the remains of bearing trees mkd. by Price</p> <p style="padding-left: 40px;">A decayed fir snag, 12 ins. diam., bears S. 35° E., 3.3 ft. dist., with scribe mark 3 and other fragmentary scribe marks visible on a partially healed blaze.</p> <p style="padding-left: 40px;">A fir, 42 ins. diam., bears S. 88° W., 23.8 ft. dist., with a healed double blaze.</p> <p>and a bearing tree mkd. by the Douglas County Surveyor's Office</p> <p style="padding-left: 40px;">A fir, 23 ins. diam., bears S. 54 1/2° E., 31.8 ft. dist., with a healed blaze.</p> <p>Corner is located on a broken E. slope.</p> <p>Discontinue posting and blazing.</p> <p style="text-align: right;">5/30/23 N 1/16 34 35</p> <p>N. 0° 12' 00" E., beginning a new measurement.</p>
<p>1285</p>	<p>Gravel road, 12 ft. wide, bears N. 40° E and S. 40° W.</p>
<p>1338.56</p>	<p>The N 1/16 sec. cor. of secs. 34 and 35, established by William S. Barnes, Registered Professional Engineer No. 2128, in 1963, filed in the Douglas County Surveyors Office, C.S. File No. 51/261A, monumented by William L. Wilt, Land Agent, in 1963, filed in the Douglas County Surveyors Office, C.S. File No. 53/111, and is accepted as the cor., monumented with an iron pipe, 1 1/4 ins. diam., firmly set, projecting 16 ins. above ground, with an electrician's star lock nut and a smashed, threaded top, from which reference trees mkd. by Barnes</p> <p style="padding-left: 40px;">A cedar, 13 ins. diam., bears N 35 1/2° E., 19.7 ft. dist., with no marks visible, with a brass washer mkd. REG. ENGR. NO. ORE. 2128 at base and a metal tag.</p> <p style="text-align: right;">198 3 1/2" MAG NAIL TOP CENTER.</p> <p>OCCRS CANYONVILLE COTTAGE GROVE COORDS 190691.637 N 244738.013 E</p>

MINI GPS
43.35608
123.02994

BURNED SAWN 16" x 1 1/2 FT STUMP

CS 67/56-26
3/6

Dependent Resurvey of a Portion of the Subdivisional Lines,
T. 25 S., R. 3 W., Willamette Meridian, Oregon

FEET	<p><i>BURNED DEAD</i> 24" AD fir, 20 ins. diam., bears N. 29 1/2° W., 17.7 17 L ADD 3 1/2" MAG NAIL RSC ft. dist., with no marks visible and a metal tag.</p> <p>At the corner point</p> <p>Drive in iron pipe and set a stainless steel post directly over it, 28 ins. long, 2 1/2 ins. diam., 24 ins. in the ground, with brass cap mkd.</p> <p style="text-align: center;">3 1/2" BC N 1/16 ✓ S 34 S 35 PROT 2" 2008</p> <p>from which new bearing trees</p>								
	<p><i>BURNED SAWN</i> 9" x 1/2 FT A fir, 7 ins. diam., bears N. 53 1/4° E., 23.5 ft. dist., mkd. N 1/16 S35 STUMP BT. EVID. OFF FACE INSIDE</p> <p><i>BURNED DEAD</i> 11" AD fir, 10 ins. diam., bears N. 50° W., 17.0 ft. dist., mkd. N 1/16 S34 BT. FHSB</p> <p>Place iron pipe inside the stainless steel post and deposit a magnet in a white plastic case at the base of the stainless steel post.</p> <p>Corner is located on a broken SE. slope. BC MON IS N 45° W 45 FT. FROM GRAVEL RD RUNNING N 35° E - S 35° W</p> <p>DECLINATION 14 1/2° E</p> <p>N. 0° 09' 02" E., beginning a new measurement, posting and blazing.</p>								
1337.64	<p>The cor. of secs. 26, 27, 34, and 35, perpetuated by the Douglas County Surveyor's Office in 1966, filed in the Douglas County Surveyor's Record of Government Corners Renewed, T. 25 S., R. 3 W., Point Identifier No. 500200, monumented with an iron post, 2 ins. diam., firmly set, projecting 11 ins. above ground, with brass cap mkd.</p> <table style="margin-left: auto; margin-right: auto;"> <tr> <td colspan="2" style="text-align: center;">T 25 S R 3 W</td> </tr> <tr> <td style="text-align: center;">S 27</td> <td style="text-align: center;">S 26</td> </tr> <tr> <td style="border-top: 1px solid black; text-align: center;">S 34</td> <td style="border-top: 1px solid black; text-align: center;">S 35</td> </tr> <tr> <td colspan="2" style="text-align: center;">1943</td> </tr> </table> <p>from which the remains of the original bearing trees</p> <ul style="list-style-type: none"> A decayed hemlock stump, size indeterminate, bears S. 50 1/2° E., 26.4 ft. dist., with no marks visible. A burned, decayed fir stump, 19 ins. diam., bears N. 45° W., 29.7 ft. dist., with no marks visible on an open blaze. <p>and the remains of bearing trees mkd. by Price</p> <ul style="list-style-type: none"> A decayed pine stump, size indeterminate, bears N. 19 1/2° E., 14.5 ft. dist., with no marks visible. 	T 25 S R 3 W		S 27	S 26	S 34	S 35	1943	
T 25 S R 3 W									
S 27	S 26								
S 34	S 35								
1943									

CS 67/56-26
416

Weyerhaeuser Company

Section 34 Township 25 S Range 3 W

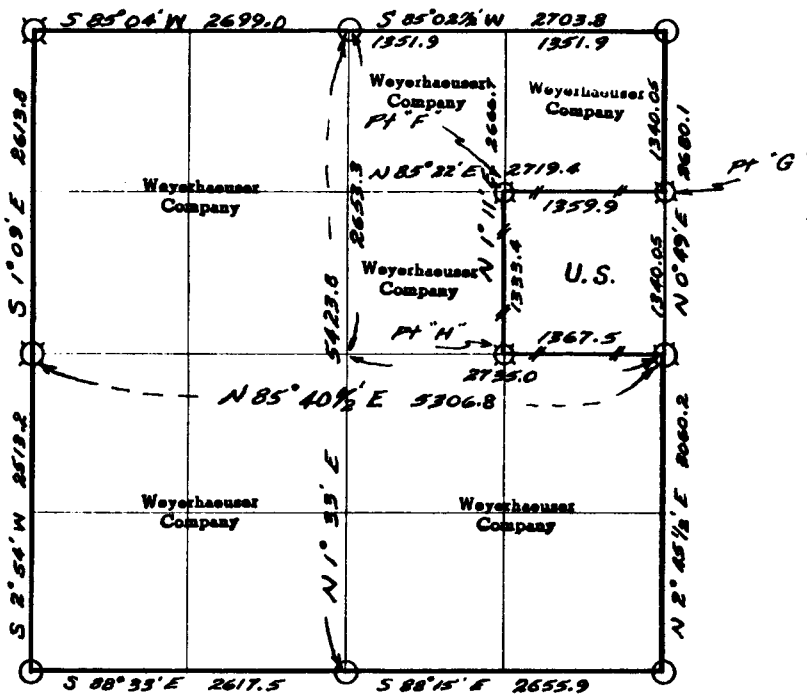

- # — # — Line marked by notch cut in blaze
- Known corner
- ⊠ Referenced corner

Transit Survey. Bearings based on assumed North Meridian from magnetic North, using Magnetic declination of 21° East.

This survey was made for Weyerhaeuser Company and Eugene Veneer Co., by William S. Barnes, Oregon Licensed Engineer, Reg. No. 2128

Helpers: William L. Wilt & Jim Brown

FILED
RECEIVED

AUG 23 1963



COUNTY SURVEYOR DOUGLAS COUNTY, ORE. Date of survey May & June 1963 Date filed for record & where July 1963

Distribution Douglas County Surveyor's Office

- W.Co.-Spfld.-Land Dept. File.
- W.Co.-Spfld.-Survey File
- Eugene Veneer Co
- B.L.M.-Roseburg

Reported June 19 63
By William S. Barnes

CS 67/56-26
516

34|35

½ Corner common to Sections 34 and 35-25S-3W

GLO Survey Record, Dependent Resurvey approval 1/7/46

Brass Cap

Found

N 1/16

Corner common to Sections 34 and 35-25S-3W = Point "G"

Set 1" iron pipe for corner by single proportionate method

Referenced by W. Wilt (Weyerhaeuser Method with disc. #2128)

10" R Cedar N 36° E 19.0'

8" Fir N 29° W 17.0'

27|26
34|35

Section Corner common to Sections 26,27,34 and 35-25S-3W

GLO Survey Record, Dependent Resurvey approved 1/7/46

Brass Cap

Found

27
34

½ Corner common to Sections 27 and 34-25S-3W

GLO Survey Record, Dependent Resurvey approved 1/7/46

Brass Cap

Found

28|27
33|34

Section Corner common to Sections 27,28,33 and 34-25S-3W

GLO Survey Record, Dependent Resurvey approved 1/7/46

Brass Cap

Found

Previously referenced by Weyerhaeuser Company

33|34

½ Corner common to Sections 33 and 34-25S-3W

GLO Survey Record, Dependent Resurvey approval 1/7/46

Brass Cap

Found

Previously referenced by Weyerhaeuser Company

33|34
4|3

Section Corner common to Sections 33 and 34-25S-3W and
3 and 4-26S-3W

GLO Survey Record, Dependent Resurvey approval 1/7/46

Brass Cap

Found

CS 67/56-26
6/6

1/1/46