

TOWNSHIP 25S RANGE 2W SEC. 21

PLSS # 400340

Date: 12/21/2022 By: sc  
This survey consists of:

DOUGLAS COUNTY OREGON

DATE 12-20-22

Map: \_\_\_\_\_

Narrative: \_\_\_\_\_

Corner Rpt: CS 67/55-17

Corner Designation

DOUGLAS COUNTY  
SURVEYOR

1/4 COR S21/S22

Monument(s) Found: (Condition and Source)

Condition report

Not Found

Renewed

Unrecorded

Surveyed In

None

Previous Renewals

Hosford 1957 CS 42/30B

BLM Resurvey 1962 Vol 32 pg 1322L

Smalley 2009 CS 65/66-46

BLM 2014-2015 Vol 58 pg 2333L

Corner Referenced out by  
IE ENGINEERING prior to Rd  
Const.

MONUMENT DETAIL

Accessories Found

21" Fir N 21°W 19.6' GOOD SCAR

Reference's by IE ENGINEERING

25" x 5FT Fir Stump S 39°W 45.7 FT Vis

Scribes 1/4 S21 BT

5/8" x 30" I. Rod N 2°33'09"E 35.33 FT

with yellow plastic CAP MARKED IE ENGINEERING

7/8" x 30" I. Rod N 87°19'56"E 53.36 FT WITH

yellow plastic CAP MARKED IE ENGINEERING

RENEWAL

Monument Set (Procedure and Description)

MONUMENT DETAIL

5/8" X 30" Iron Rod with  
2 1/2" Alum. Cap buried  
6" below ROAD SURFACE

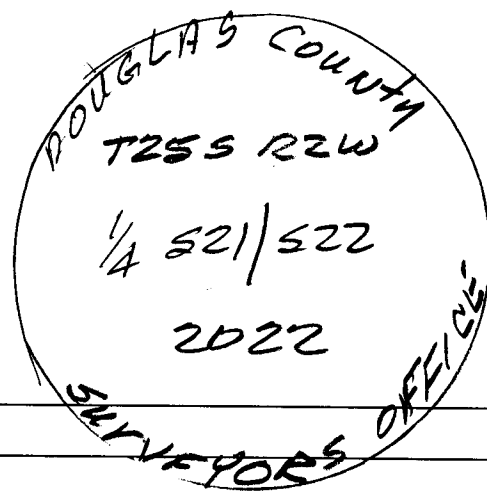

New Accessories

Sketch of Monument, Accessories, and General Area

Location & Comments

Oregon Coordinate reference system  
NAD 83  
Cottage Grove - Canyonville Zone  
N 199665.419  
E 270194.1320

CORNER IS IN  
NEW ROAD TO  
NEW LOGGED UNIT,  
KERR OF KLIPK  
TIMBER SALE

Comp. Decline. 15° E  
Agency DCSO  
Party Chief J. LORSUNG  
Note keeper  
Witnesses

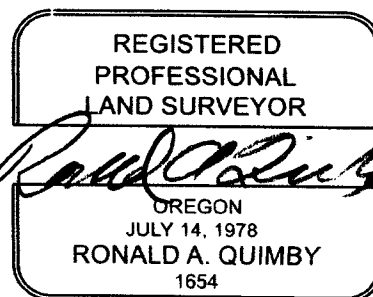

EXPIRES: 12/31/2022

CS 67/55-17

Boulder Creek Timber Corner Reference  
T25S R2W

1/4 Corner Sections 21 & 22

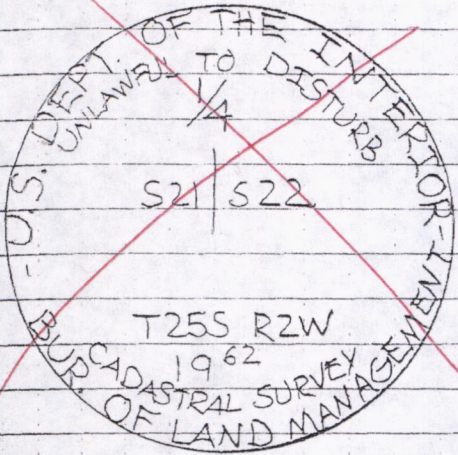

~~Found - 18" Red Cedar N59°30'E, 28.7'~~  
~~Healed Scar~~

~~11" Madrone S74°W, 10.3'~~  
~~Healed Scar~~

✓ 21" Fir N21°W, 19.6'  
Healed Scar  
STANDING  
BURNED

New BT'S & BO'S -

✓ Set 5/8" IR w/ ie cap  
N 2°33'09" E, 35.33'

✓ Set 5/8" IR w/ie cap  
N 87°19'56" E, 53.36'

~~8" Fir S35°E 54.3'~~  
~~Scribed " 1/4 S22 BT"~~

5<sup>th</sup> STUMP ✓ 25" Fir S39°W, 45.7'  
Scribed " 1/4 S21 BT"

SET 5/8" x 30 IR  
w/ ALUM. CAP MARKED:

6" BELOW RD. SURFACE

2 1/2" CAP

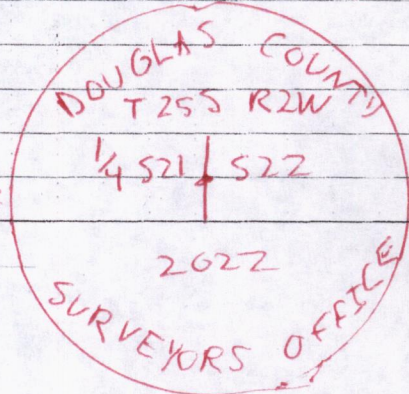

CS 67/55-17

T25S R2W ¼ SECTIONS 21 & 22

New i.e. 5/8 I &

5/8-1

N2°33'09"E  
35.33'

21" Fir  
21F

M.00.00.12N  
19.60'

N59°30'00"E  
28.70'

18" Red Cedar  
18 RC

N87°19'56"E  
53.36'

5/8-2

New  
i.e. 5/8 I &

S74°00'00"W  
10.30'

11" Madrone  
11M

S39°00'00"W  
45.70'

NEW 25

New 25" Fir

S35°00'00"E  
64.30'

NEW 8

New 8" Fir

CS 67/55-17

Drawn for i.e map of References