

FILED NOV 3 2022 MARCH 6, 2017

T30S, R04W, EXT 2" SOUTH LINE DLG 39, PLSS 039100

MONUMENT FOUND:

FROM THE 1995 BLM RESURVEY A 3 1/4" DIA. BRASS CAP ON A 2" I.D. IRON PIPE, SET PLUMB WITH TOP BURIED 2 FT. BELOW ROAD SHOULDER SURFACE.

THE MONUMENT BRASS CAP IS MARKED AS FOLLOWS:

" U.S. DEPT. OF THE INTERIOR "

T 30 S R 4 W

S 8 C 4 3
C 4 2

1994

BUR. OF LAND MANAGEMENT

ACCESSORIES FOUND:

THE TWO 1995 RESURVEY BEARING TREES. A CEDAR, 31" DIAM., NOW A 44" DIA. I. CEDAR WITH A FULLY HEALED DOUBLE BLAZE; BEARS S 80° E, 98 3/4 FT. DISTANT (AS PER RECORD). A CEDAR, 40" DIAM., NOW A 51" DIA. DEAD CEDAR SNAG WITH NO CLEAR BLAZE EVIDENCE REMAINING; BEARS S 25° W, 310 3/4 FT. DISTANT (AS PER RECORD). THIS DEAD CEDAR WAS CUT DOWN SHORTLY AFTER

C.S. FILE 67/54-52

14

(2)

T30S, R04W, PLSS 039100 (CONT'D)

RENEWAL FIELD VISIT AND IS NOW A SAWN, 3 1/2' TALL STUMP.

NEW ACCESSORIES:

A BARREN APPLE WITH FOUR, APPROX. 9" DIA., TRUNKS ON A LARGE MOUND-LIKE ROOT CROWN (TREE NOT SCRIBED, ONLY FRUIT TREE NEAR CORNER LOCATION); BEARS S 61° E, 109° FT. DISTANT

THE NE CORNER OF THE HOUSE AT 8961 TILLER TRAIL HIGHWAY (THE MAIN STRUCTURE, EXCLUSIVE OF FRONT PORCH); BEARS S 18 3/4° E, 265 1/2 FT. DISTANT.

DECLINATION 15° E

THE CORNER MONUMENT IS 18 1/2 FT. NORTHERLY FROM THE CENTERLINE OF THE TILLER TRAIL HWY. IN THE ROAD SHOULDER FILL BANK WHICH FORMS THE LEFT BANK OF THE SOUTH UMPQUA RIVER.

T STEPHEN J. FLAUSE

† MIKE S. KOCH

M Stephen John Flause

24

CS 67/54-52

T30S, R04W, PLSS 039100 (CONT'D)

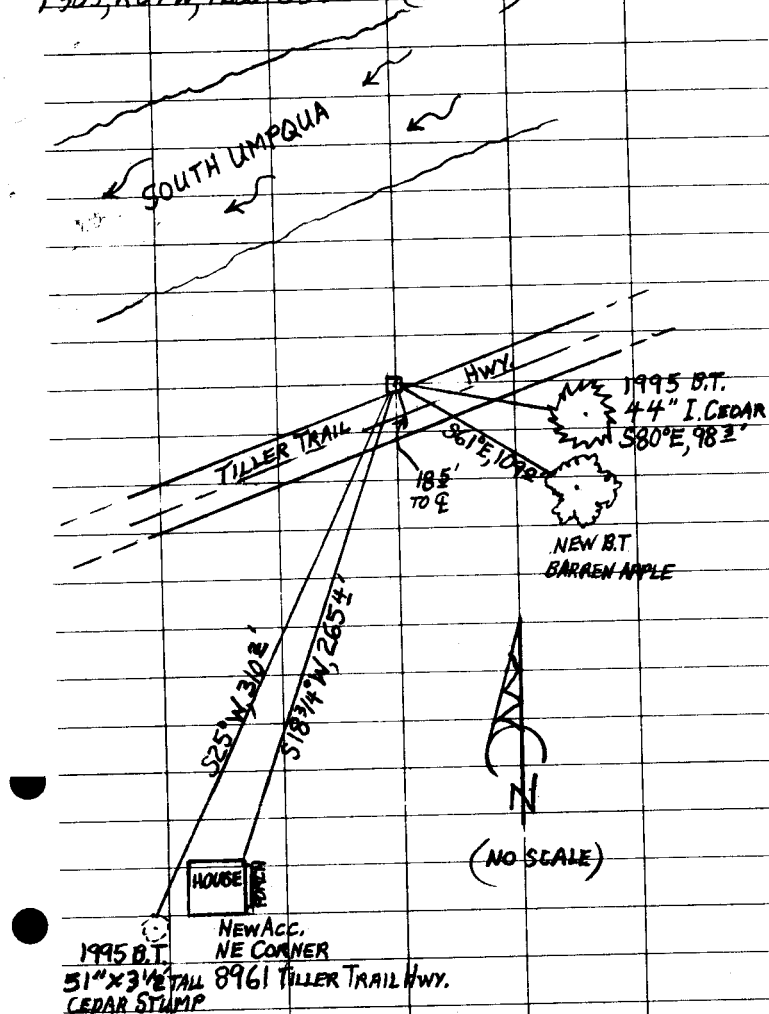

(NO SCALE)

CS 67/54-52

314

3/6/17

TOWNSHIP 30 RANGE 04 POINT IDENTIFIER # 039100

PRIMARY CORNER DESCRIPTION PT on SE bdy Beckworth DLC 39

Alias <u>042010</u>	Description <u>NE Cor. Kemuel DLC 42</u>
Alias _____	Description _____
Alias _____	Description _____
Alias _____	Description _____

Original - GLO survey by Bowman and Burnett, under Contract dated Sept. 1855 (DLC survey) (DLC Volume page 598 & 603)

Page 598

Set a post marked from which
A B.Oak, 36" dia., bears N.60°W., 100 lks. ^{66 00}

Page 603

A post marked a quadrangular trench & stone in the center.

Resurvey - Wm. Thiel, under Contract dated Feb. 5, 1889 (DLC Volume, page 701)

The post for this corner is gone, but the BT stands. I restore this corner by setting a basalt stone 20 x 10 x 7 ins. 15" in the ground marked 42 on SW face, from which

A B.Oak 45" in dia., bears N.60°W., 1.0 chns dist. marked T30S R4W WC 39 BT. This is the old BT, whose marks I renew.

BLM dependent resurvey by Bryan S. Seibold, Cadastral Surveyor, and Robert Browning, Surveying Technician, under Group #1686, surveyed May 1993 thru April. 1995 - (DCSO records Vol. 52 Page(s) 20131-2)

The NE. cor. of DLC 42, at proportionate dist., determined by the Grant Boundary Method between the reestablished SW. cor. of DLC 43 and the original NE. cor. of DLC No. 43, there is no remaining evidence of the original corner.

Set a stainless steel post, 28" long, 2 1/2" diam., 40" in the ground, with brass cap mkd.

BURIED 2' BELOW SHADR SURFACE

18 5' NORTHERLY FR E DAYS CRK RD

T30S	R4W	US DEPT. OF THE INTERIOR
S 8	C 43	
C 42		
		1994

from which

44" A cedar, 31" diam., bears S.80°E., 149 lks., mkd. X BT. ^{98 34}

A cedar, 40" diam., bears S.25°W., 470 lks., mkd. C42 BT.

Deposit a white "DEEP-1" magnetic marker at base of stainless steel post.

BUR OF LAND MANAGEMENT FILED

310 20

ONLY FRUIT TREE 4-9" TRNK FROM LRG. ROOT CROWN 561°E, 1090 (APPLE?)

NE COR OF HOUSE AT 8961 DAYS CRK RD. S19 3/4°W, 26540

4/4

CS 67/54-52

1

69°52'03"