

GOVERNMENT CORNER RESTORATION FORM

FILED

TOWNSHIP 26S RANGE 2W SEC. 12 PLSS # 640540

Date: 10/10/2022 By: XC

This survey consists of:

DOUGLAS COUNTY OREGON

DATE 7-13-22

Map: _____

Narrative: _____

Corner Rpt: CS 67/54-8

Corner Designation

C 1/4 512

DOUGLAS COUNTY SURVEYOR

Monument(s) Found: (Condition and Source)

Condition report

Not Found

Renewed

Unrecorded

Surveyed In

2 1/2" Alum Cap on 5/8" I. ROD

Previous Renewals

Cor. Established by
Hoffine in 1999 - M 153-59
For Love Rock Timber
Proj 3"

MONUMENT DETAIL

Accessories Found

Burned. DEAD 27" D. Fir N 52° W 14° FT
(Rec 13.6 FT) ADD 3 1/2" PK NAIL RIGHT SIDE CENTER

18" x 2' BURNED D. Fir STUMP S 11 3/4° W 10.6 FT

C.S. File CS 67/54-8

Monument Set (Procedure and Description)

MONUMENT DETAIL

New Accessories

5/8" x 30" I. Rod with DCSO yellow Plastic Cap
Proj 3" N 80 1/4° E 35.3 FT

5/8" x 30" I. Rod with DCSO yellow Plastic Cap
Proj 3" S 26° W 34.0 FT

Both Iron Rods set in Northerly Road
Shoulder

Sketch of Monument, Accessories, and General Area

Location & Comments

Lat 43° 19' 17.04" N

Long 122° 53' 00.90" W

See attached sheet for
Sketch

CORNER 15 APPROX
45' West of Road

AREA BUILT
9/2020

Comp. Decline. 14 1/2° E
Agency DCSO
Party Chief S. F. AISE
Note keeper
Witnesses J. LOESUNG

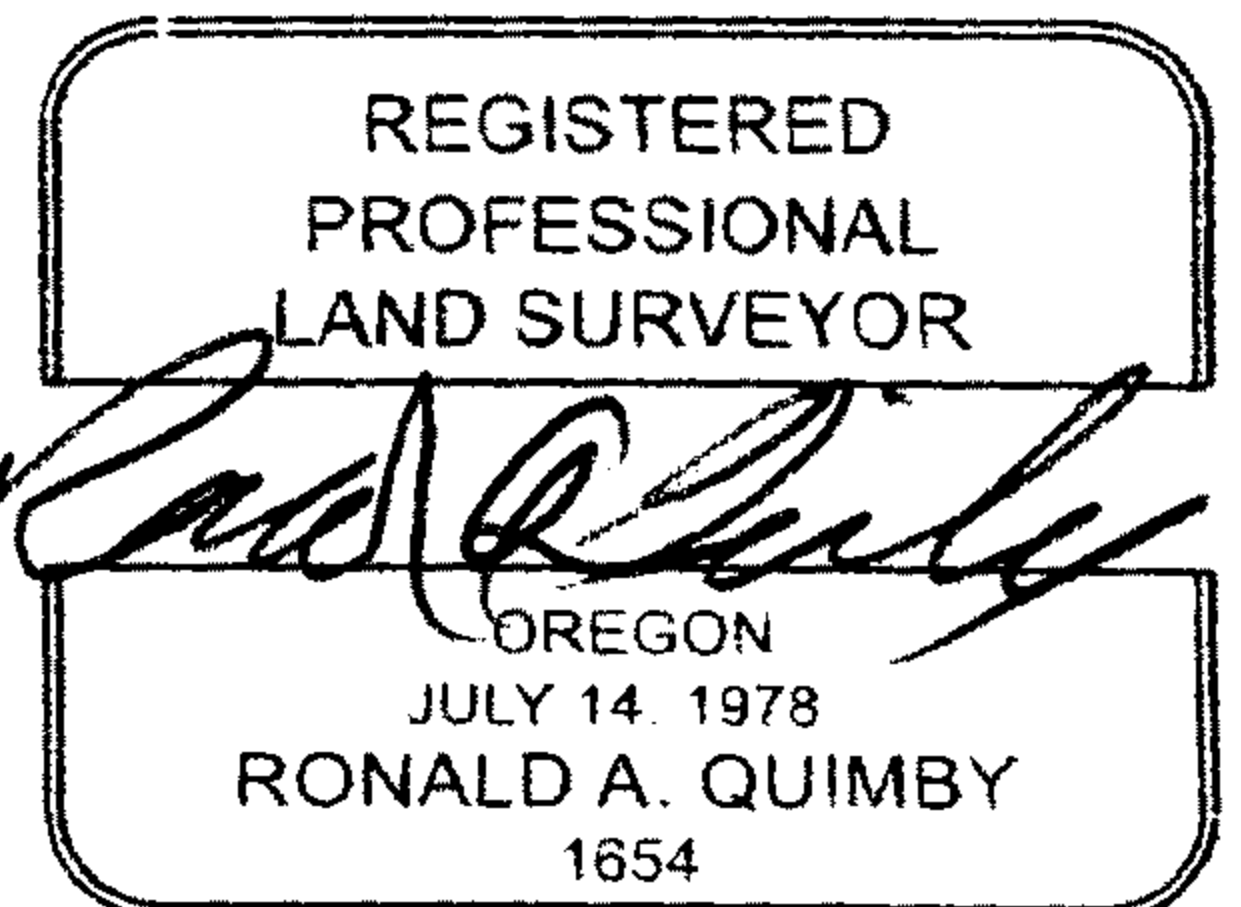

CS 67/54-8

T26S, R02W, 640540

7/13/22

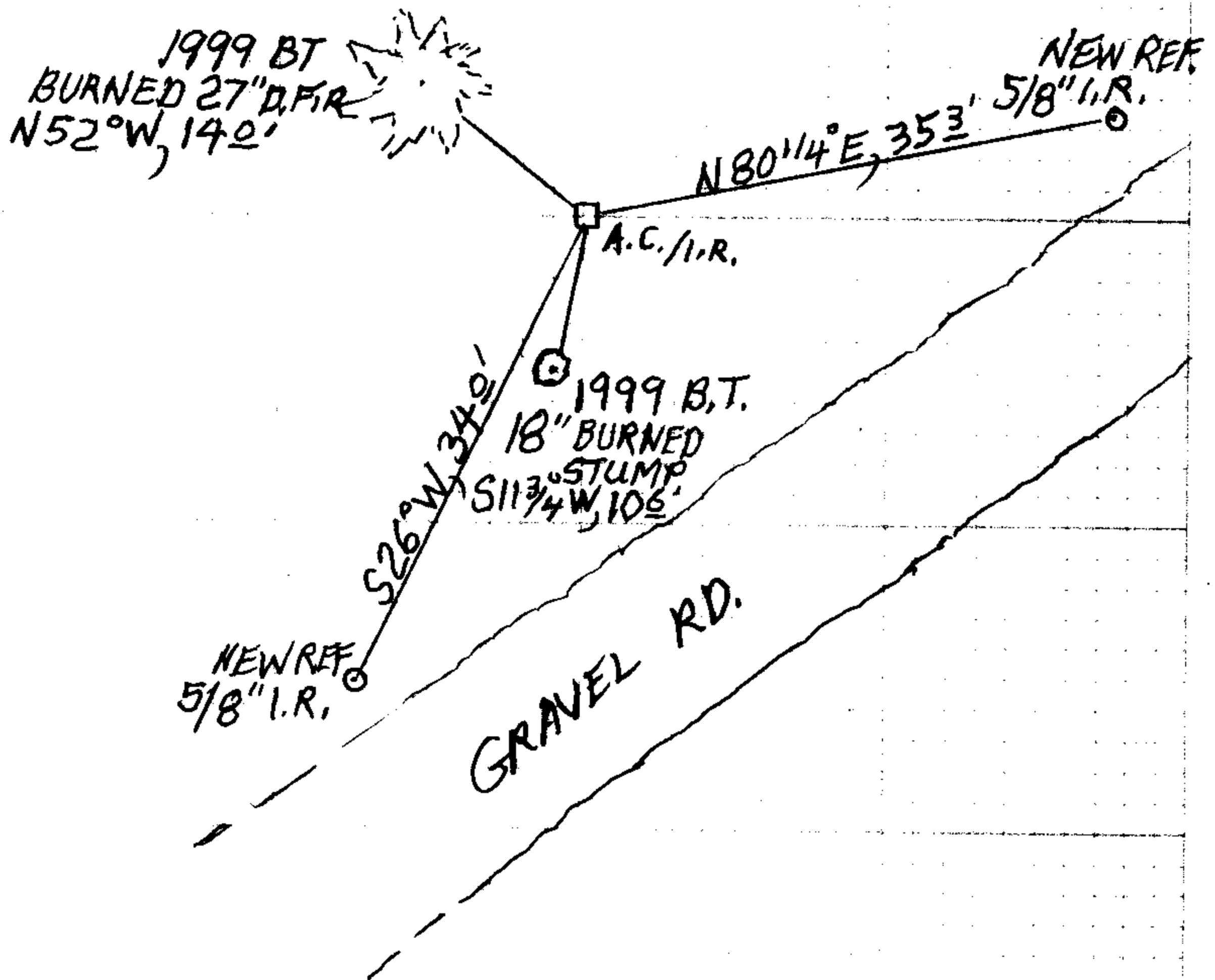
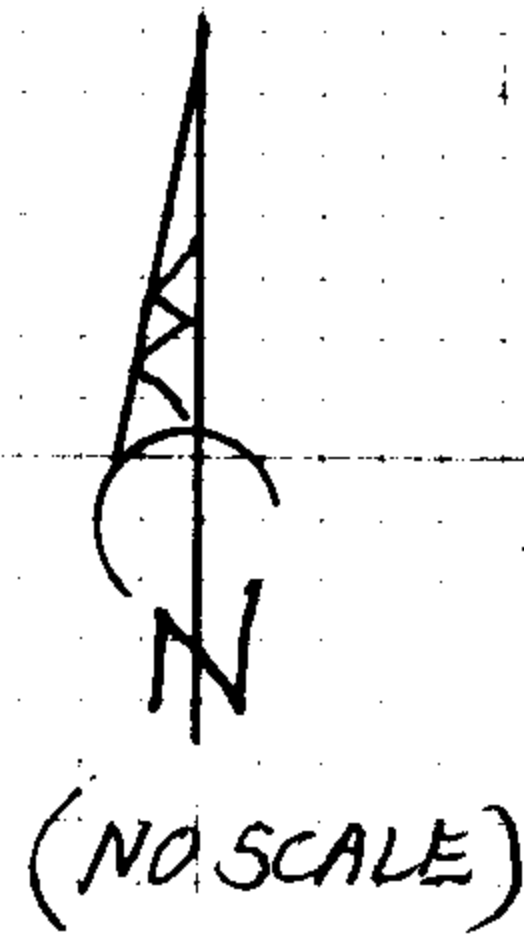

DECLINATION 14 1/2° E

CS 67/54-8
3/4

TOWNSHIP 26 RANGE 02 POINT IDENTIFIER # 640540

PRIMARY CORNER DESCRIPTION Center 1/4 Cor. Sec. 12

Alias _____	Description _____
Alias _____	Description _____
Alias _____	Description _____
Alias _____	Description _____

Ken Hoffine - For: Lone Rock Timber Co. - 10/1999 - M 133-59

Set - 5/8"x40" Iron rod with 2 1/2" alum cap marked: LONE ROCK TIMBER T26S R2W C 1/4 S12 1999 PLS 2291, 0.3 ft. above ground with 2 metal fence posts by corner.

PROT. 3"

BURNED DEAD 27"
18" x 2 FT MOSTLY BURNED
AWAY STUMP

19" D. Fir bears N. 52° W., 13.8 ft. we scribe C 1/4 S12 BT & tag tree.

T40 ADD 3 1/2" PK RSC

NO EVIDENCE
REMOVED BY LOGGING

21" D. Fir bears S. 11 3/4° W., 10.6 ft. we scribe C 1/4 S12 BT & tag tree.

NO EVIDENCE IN RD. CUT

13" D. Fir bears S. 51° E., 16.3 ft. we scribe C 1/4 S12 BT & tag tree

14" D. Fir bears N. 30 1/4° E., 76.7 ft. we scribe C 1/4 S12 BT & tag tree

Corner lies approx. 45 ft. West of road & approx. 200 ft. South from end of road.

BEFORE

MM GPS 12/14/21

TIME - 12:30

H. I. - 2.0000 M

NEW REFS

5/8" x 30" IR/YELLOW DCSO PROT 3" N 80 1/4° E, 353 FT
PLSTC, CAP

" " " " 526° W, 340 FT

BOTH I.R.S IN NORTHERLY RD. SHOULDER

DECLINATION 14 1/2° E

CS 67/54-8
414