

GOVERNMENT CORNER RESTORATION FORM

FILED

TOWNSHIP 255 RANGE 2W SEC. 25 PLSS # 700 200  
255 RANGE 1W SEC. 25 PLSS # 100147

Date: 7/20/2022 By: JC

This survey consists of:

DOUGLAS COUNTY OREGON

DATE 3-30-22

Map: \_\_\_\_\_

Narrative: \_\_\_\_\_

Corner Rpt: CS 67/52-30

Corner Designation

DOUGLAS COUNTY  
SURVEYOR

SEC COR 525 | 531  
536

Monument(s) Found: (Condition and Source)

\_\_\_ Condition report

2 1/2" BRASS CAP ON 1" I. pipe  
Proj 6"

\_\_\_ Not Found

Renewed

\_\_\_ Unrecorded

\_\_\_ Surveyed In

Previous Renewals

GLO 1900 Vol 8 pgs 3492-94

Mc Chesney 1959 CS 53/112-48

DCSD 1967 CS 52/30-87

BLM Resurvey 1978-1980 Vol

42 pg 16328

BAUGHMAN 1975-1979 M 77-57

BLM Resurvey 2001-2002 Vol 54

PGS 20900-01

Accessories Found

MONUMENT DETAIL

T255 R2W

525 |  
536

1975

ORIGINAL RT'S  
BURN + 57" FIRE S22°E 19' FT (REC S26°E 19.5 FT)

DCSD RT'S 1967

28" X 2' SAWN BURN + STUMP S45°W 30.2 FT (REC

S 43°W 30.3 FT) PK TOP CENTER

RT BAUGHMAN

24" Double Trunk Hemlock (REC 10" FIRE) N 43 1/2° W

20.8 FT (REC N 48° W 20.5 FT) BRASS WASHER

ADDED IN FACE PK NAIL RIGHT SIDE CENTER

RENEWAL

Monument Set (Procedure and Description)

MONUMENT DETAIL

---



---



---



---



---



---

New Accessories

BURNED - dead 45" Fir N34°E 50.7 FT  
 BRASS WASHER IN OLD FACE PK NAIL  
 RIGHT side center

---



---



---



---



---



---



---



---



---



---

Sketch of Monument, Accessories, and General Area

Location & Comments

LAT 43° 21' 27.99" N  
 LONG 122° 52' 25.49" W  
 See attached sheet for sketch.

AREA BURNED  
 9-2020

Comp. Decline. 14 1/2° E  
 Agency DCSO  
 Party Chief S F LAUSE  
 Note keeper  
 Witnesses J. LORSUNO

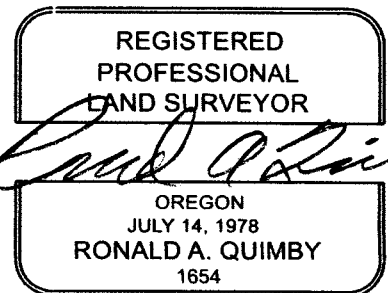

EXPIRES: 12/31/2022

CS 67152-30  
215

T255, RIW, 100147

3/30/22

S25

S36

T255  
R2W ONLY

1975 BAUGHMAN TREE  
BURNED DEAD NOW 29"  
DOUBLE TRNK HEMLOCK

NEW REF.  
BURNED DEAD  
45" FIR

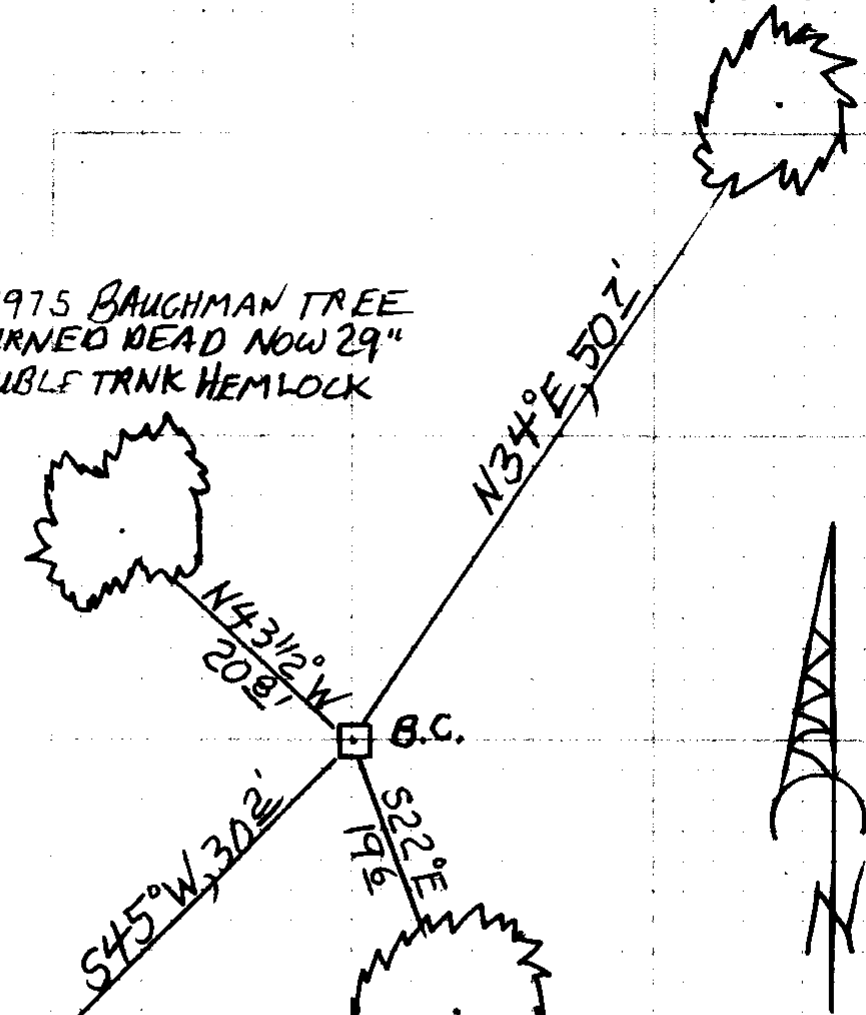

1967 DC50 B.T.  
BURNED SAWN  
28" X 2 FT. TALL STUMP

O.B.T.  
BURNED DEAD  
57" FIR

(NO SCALE)

DECLINATION 14 1/2° E

END JRG  
DATE: 3/30/22  
TIME: 10:00 AM

CS 67/52-30  
315

3/30/22

TOWNSHIP 25 RANGE 01 POINT IDENTIFIER # 100147

PRIMARY CORNER DESCRIPTION Sec. Cor. for 25 & 36 only, T25-2

Alias _____	Description _____
Alias _____	Description _____
Alias _____	Description _____
Alias _____	Description _____

4" now 6" Fir, S.25°W., 65 lks. (42.0 ft.), scribing visible.  
 6" now 8" Fir, N.35½°W., 27 lks. (17.8 ft.), scribing visible.  
 Hosford identified the above corner tree and all BTs.  
 Accessories added this date;  
 44" Fir, S.28°W., 43.0 ft. "W" nail and plate.  
 42" Fir N.68°W., 40.0 ft. "W" nail and plate.

Douglas County Surveyors Office - Vernon "Ray" Tracy and crew May 5, 1967 - C.S. File 52/30-87

Found - Orig. Corner tree, 6" now 17" Hemlock, showing faint scars.  
 Orig. 30" now 48" Fir, S.26°E., 20.5 ft., alive, shows good scar.  
 Orig. 6" now 8" Fir S.25°W., 42.9 ft., alive, scribe marks visible on unhealed blaze.  
 Orig. 6" now 10" Fir N.35½°W., 17.8 ft., alive, scribe marks visible on unhealed blaze.  
 Orig. NE. BT gone.  
 Set 3/4" Iron rod on W. side and at base of corner tree, 1 ft. from center.  
 New BT - 8" W.Fir S.43°W., 29.3 ft. mkd. T25S R2W S36 CS BT.  
 Corner lies 175 ft. South of old scarred man Jeep road at cutting corner, logged to NW.

Fd. and used in BLM Resurvey by James E. Jelley, Cadastral Surveyor, under Group #350 and 929, surveyed May 1978/May 1980 - (DCSO records Vol. 42 Page(s) 16328)

Survey by Glenn Baughman - For: Weyerhaeuser Co. - Aug. 1975 (filed June 1979) - M 77-57

*BURNED DEAD 57"* ----- *22°* *196*  
 Found - *56"* Fir, face grown over, bears S *26°E.*, 20.5 ft.  
 Original BT.  
*NO EVID.* - 17" Hemlock with visible scribe. (down) Orig. BT.  
*NO EVID.* - 8" Fir bears S.25°W., 42.9 ft., Orig. BT.  
*BURNED, SAWN 28" Y 2 FT. INT.* Fir bears S.43°W., 30.3 ft. (DCSO BEARS) *S 45°W, 30.2* *3/8 PK TOP*  
*BURNED, DEAD NOW DOUBLE TRUNK 10" HEAT.* Fir bears N.48°W., 20.5 ft. *N 43 1/2 W, 20.8* *FACE BRASS WASHER & 3/2 PK RSC*  
 All trees previously opened, scribes still visible.  
 SET Brass cap.

Fd. & used on BLM resurvey by A. Bert Skeesick, Cadastral Surveyor under Group #1979, surveyed 2001/2002- (DCSO rec. Vol. 54 Page(s) 20900-1)

*NEW REFS:*  
*DEAD BURNED 45" FIR NOT BLZD, OR SCRIB, BRASS WASHER IN FACE, 3/8 PK RSC BEARS N 31° E 50.2*

*BURNED, SAWN 28" Y 2 FT. INT.*  
*BURNED, DEAD NOW DOUBLE TRUNK 10" HEAT.*  
*29" DIAM*

*FND BRASS CAP FROM 175 MARKED "T25S R2W 2 1/2" ON 1" DIA PROT. 6"*

*5251 W  
5361 M  
1975*

*CS 67/52-30  
4/5*

MM GPS 3/29/22  
TIME - 10:20  
H.L. - 2:00PM

3/30/22

TOWNSHIP 25 RANGE 01 POINT IDENTIFIER # 100147

PRIMARY CORNER DESCRIPTION Sec Cor. for 25 & 36 only, T25-2

Alias _____	Description _____
Alias _____	Description _____
Alias _____	Description _____
Alias _____	Description _____

GLO survey by John A. McQuinn, Deputy Surveyor, under Contract #466, dated April 5, 1883 (DCSO records Vol. 8 Page(s) 3475-76)

-----

Set post 4½ ft. long, 4" sq., 24" in ground for cor. to secs. 25, 30, 31 and 36, marked T25S S30 on NE.; R1W S31 on SE.; R2W S36 on SW.; and S25 on NW. faces, with 5 notches on N. and 1 notch on S. edges, from which

- A Fir 18" dia., bears N.40°E., 15 lks. dist. mkd. T25S R1W S30 BT.
- A Fir 18" dia., bears S.44°E., 33 lks. dist. mkd. T25S R1W S31 BT.
- A Fir 22" dia., bears S.28°W., 46 lks. dist. mkd. T25S R2W S36 BT.
- A Fir 12" dia., bears N.61°W., 16 lks. dist. mkd. T25S R2W S25 BT.

GLO survey by Hezekiah H. Johnson, Deputy Surveyor, under Contract #721, dated May 1, 1900 - (DCSO records Vol. 8 Page(s) 3492 and 3493-94)

-----

(Page 3492)

No trace of the cor. of secs. 25, 30, 31 and 36 can be found. (Pgs. 3493-94)

A Hemlock 6" dia. for cor. of secs. 25, 30, 31 and 36, I mark T25S S30 on NE.; R1W S31 on SE.; S36 on SW. and R2W S25 on NW. sides, with 5 notches on N. and 1 notch on S. sides, from which

- A Hemlock 6" dia., bears N.29°E., 26 lks. dist. mkd. T25S R1W S30 BT.
- A Fir 30" dia., bears S.26°E., 31 lks. dist. mkd. T25S R1W S31 BT.
- A Fir 6" dia., bears S.25°W., 65 lks. dist. mkd. T25S R2W S36 BT.
- A Fir 6" dia., bears N.35°30'W., 27 lks. dist. mkd. T25S R2W S25 BT.

Glen McChesney - For: Weyerhaeuser Co. - June 2, 1959 - C.S. File 53/112-48

-----

Found - Orig. 6" Hemlock corner tree, now 12", old face, squared.

- 8" Hemlock, N.29°E., 26 lks. (17.2 ft.), rotten remains, down Hemlock, marks should have been obliterated by 1900 survey.
- 36" Fir, S.26°E., 31 lks. (20.5 ft.), now 44", face not opened. Marks should have been obliterated by 1900 survey.

(Cont. Next Page)

CS 67/52-30 1  
515