

GOVERNMENT CORNER RESTORATION FORM

FILED

TOWNSHIP 255 RANGE 2W SEC. 11 PLSS # 540540

Date: 7/20/2022 By: X
This survey consists of:

DOUGLAS COUNTY OREGON

DATE 3-16-22

Map: _____

Narrative: _____

Corner Rpt: CS 67/52-28

Corner Designation

C 1/4 S 11

DOUGLAS COUNTY
SURVEYOR

Monument(s) Found: (Condition and Source)

2 3/4" BRASS CAP ON 2"
IRON PIPE

___ Condition report

___ Not Found

Renewed

___ Unrecorded

___ Surveyed In

Previous Renewals

Set by Ness 1995. M123-3A2B
BLM Resurvey 2001-2002
Vol 54 pgs 20937-8

MONUMENT DETAIL

T255 22W

C 1/4 S 11

1995 RPLS 811

Accessories Found

BT'S BY NESS
17" FIR S39°E 31.5 FT NAIL RIGHT SIDE
CENTER HEALED BLAZE BURNT NOT CLEAR
17" BURNT FIR S78 3/4 W 14' (REC 142) TO
P.K RIGHT SIDE CENTER HEALED BLAZE
18" X 1 1/2 FT FIR STUMP N 9 1/2° W 82.7 FT
HEALED BLAZE

New Accessories

12" BURNED-DEAD D. FIR S 80° E 9.7 FT
PK NAIL RIGHT SIDE CENTER NO BLAZE OR
SCRIBE

Sketch of Monument, Accessories, and General Area

Location & Comments

BURNED OLDER SECOND GROWTH
S.W. QUAD REST BURNED
YOUNG REPROD.

N 1/2 E - 55 W GRAVEL
ROAD NORTH 50
FEET

AREA BURNED 9-2020

LAT 43° 24' 34.05" N

LONG 123° 54' 15.39" W

Comp. Decline. 1 1/2° E

Agency DC60

Party Chief S. Flaese

Note keeper

Witnesses J LORSUNG

SEE ATTACHED SKETCH



Ronald Quimby

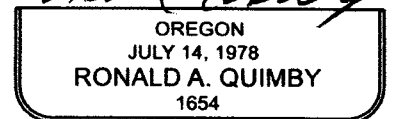

EXPIRES: 12/31/2022

CS 67152-28
214

T25S, R2W, 540540

3/16/22

C1/4 S11

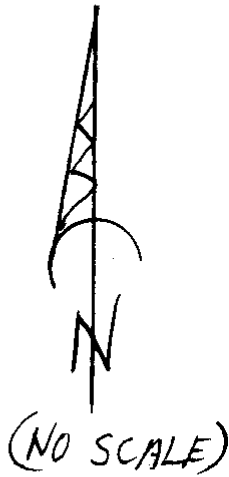

1995 NESS B.T.
 BURNED OFF TREE STUMP
 18" X 1 1/2 FT. TALL

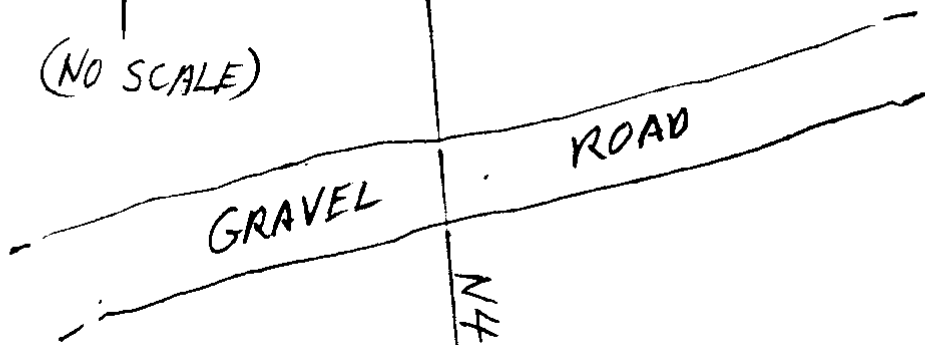

1995 NESS B.T.
 BURNED DEAD 17" D. FIR
 S 78 3/4° W, 148'

B.C.

NEW REF.
 BURNED DEAD
 12" D. FIR
 S 80° E, 92'

S 39° E, 315'

1995 NESS B.T.
 BURNED DEAD
 17" D. FIR

DECLINATION 14 1/2° E

CS 67 | 52-28
 314

MM GNS 3/16/22
TIME-9:00
HL - 2,000M

3/16/22

TOWNSHIP 25 RANGE 02 POINT IDENTIFIER # 540540

PRIMARY CORNER DESCRIPTION Center 1/4 Cor. Sec. 11

Alias	Description
Alias	Description
Alias	Description
Alias	Description

Steven Ness - For: Weyerhaeuser Co. - Oct. 1995 - M 123-3 A&B

Set - 2 3/4" brass cap cemented to the top of a 2"x42" iron pipe, mkd: T25S R2W C 1/4 S11 1995 RPLS 81M

PROT 3"

11" D.Fir, N.4°38'W., 82.1 to center, 81.75 to "W" nail. Scribed, "C 1/4 S11 BT"

10" D.Fir, S.39°08'E., 31.5 to center, 31.02 to "W" nail. Scribed, "C 1/4 S11 BT"

10" D.Fir, S.8°16'W., 22.9 to center, 22.51 to "W" nail. Scribed, "C 1/4 S11 BT"

10" D.Fir, S.78°00'W., 14.9 to center, 14.16 to "W" nail. Scribed, "C 1/4 S11 BT"

BLM resurvey by A. Bert Skeesick, Cadastral Surveyor under Group #1979, surveyed May 2001/June 2002- (DCSO rec. Vol. 54 Page(s) 20937-8)

The center 1/4 sec. cor. of sec. 11, established by Ness, in 1995, at the intersection with the E & W centerline, and is accepted as the cor., monumented with an iron post, 2" dia., firmly set, projecting 6" above ground, with brass cap (properly) mkd.

from which bearing trees mkd. by Ness

BURNED DEAD 17" A fir, 13" dia., bears S 39° E., 31.5 ft., with healed double blaze. *HAS RSC NAIL*

TIPPED OUT BURNED 17" A fir, 12" dia., bears S.8°W., 23.0 ft., with healed double blaze. *BURNED NOT CLEAR NO POSITION*

BURNED DEAD 17" A fir, 13" dia., bears S.78 1/4°W., 14.8 TO PK RSC 14.7 ft., with healed double blaze.

18" X 1 1/2 FT A fir, 14" dia., bears N.4 1/2°W., 82.7 ft., with healed double blaze. *BURNED OFF TREE STUMP*

NEW REFS

BURNED, DEAD 12" D. FIR NO BLAZE OR SCRIBES 80° E, 9 FT SET 3 1/2" PK RSC,

NNE-SSW RUNNING GRAVELLED FOREST RD. NORTH 750'

BURNED OLDER SECOND GROWTH SW QUAD, REST BURNED YOUNG REPROD,

DECLINATION 14 1/2° E

CS 67/52-28
414

1