

GOVERNMENT CORNER RESTORATION FORM

FILED

TOWNSHIP 255 RANGE 2 W SEC. 27 PLSS # 400200

Date: 7/20/2022 By: X

This survey consists of:

DOUGLAS COUNTY OREGON

DATE 3-1-22

Map: _____

Narrative: _____

Corner Rpt: LS 67/52-26

Corner Designation

Sec. Cor. 28/27
33/34

DOUGLAS COUNTY
SURVEYOR

Monument(s) Found: (Condition and Source)

3 1/4" BLM BRASS CAP ON
IRON PIPE PROJ. 3" ORIG
STONE BURIED ON SW SIDE

___ Condition report

___ Not Found

Renewed

___ Unrecorded

___ Surveyed In

Previous Renewals

Lecklider 1960 M 19-40
BLM dependent Resurvey
1962 Vol 32 pgs 13223-4
BLM dependent Resurvey
7/72-1075 Vol 36 pg 15120-1

MONUMENT DETAIL

T255 R2W

528/527
533/534

Accessories Found

BT'S by Lecklider 1960
Root Hole N 87 1/2° E 119 5/8 FT
26" D. FIR S 21° E 52 3/4 FT (Rec 53') Healed double
BLAZE PK RIGHT side center
27" D. FIR S 72 1/2° W 47° (Rec 46 1/2) Healed Double
BLAZE PK RIGHT side center
22" D. FIR N 10 1/4° W 23° FT (Rec 22 1/2) Healed
Double BLAZE PK RIGHT side center
BLM Resurvey 2018-2020
4" D. FIR N 65° E 26 1/2 FT scribed T255 R2W
528 BT PK NAIL Right side center

C.S. File 67/52-26

RENEWAL

Monument Set (Procedure and Description)

MONUMENT DETAIL

New Accessories

Sketch of Monument, Accessories, and General Area

Location & Comments

SEE ATTACHED SHEET
 LAT. 43°21'30.15" N
 LONG 122°52'00.15" W

CORNER IS APPROX
 95 FT NORTH &
 95 FT WEST OF
 GRAVEL ROAD
 AREA BADLY BURNT
 9-2020

Comp. Decline. 14 1/2° E
 Agency DCSD
 Party Chief S. F. LAUSE
 Note keeper
 Witnesses J. LORSONG

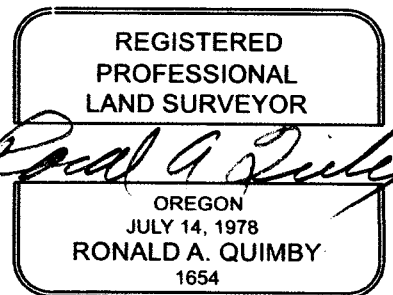

EXPIRES: 12/31/2022

T25S, R2W, 400200

3/1/22

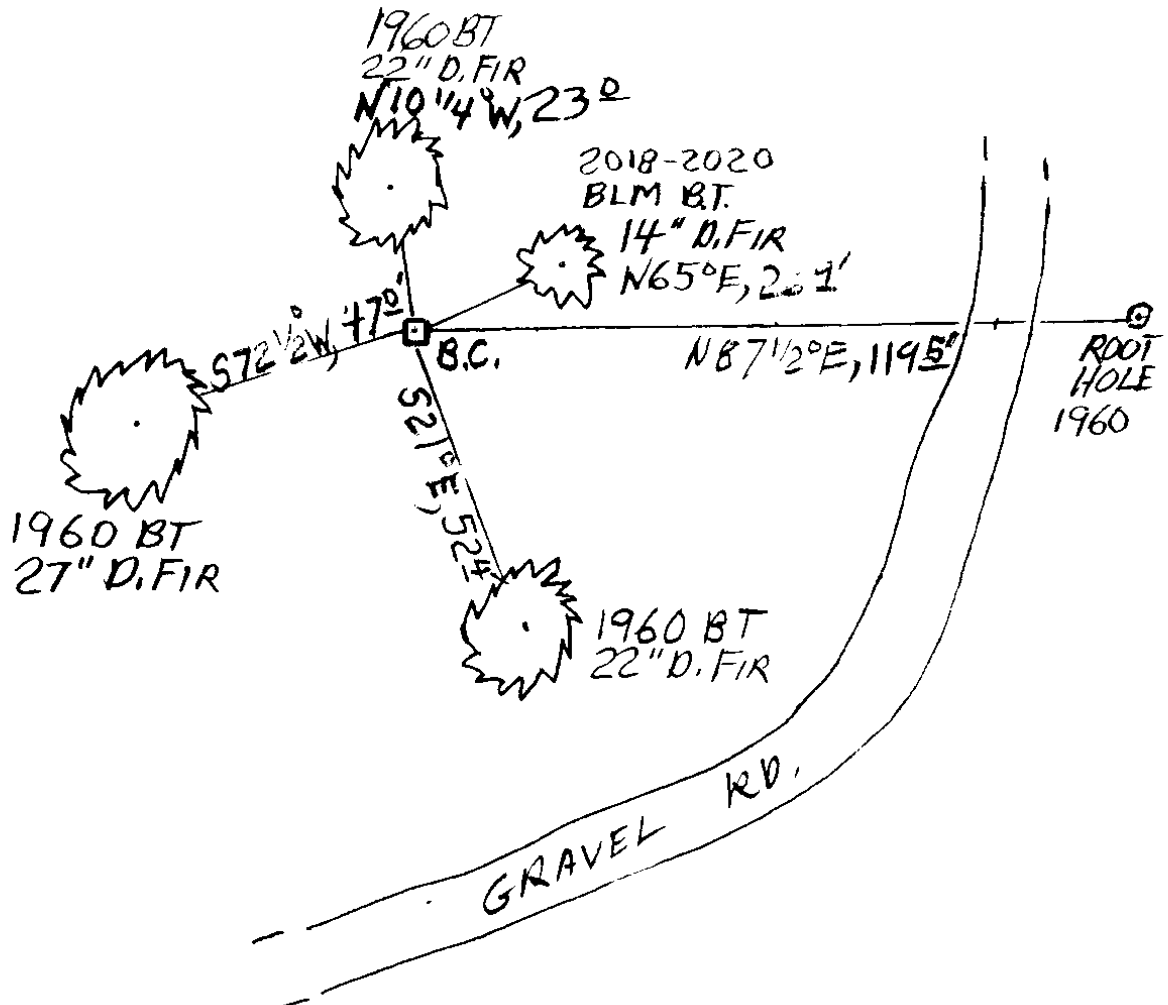

DECLINATION 14¹/₂° E

CS 67/52-26
315

MMGPS 3/1/22
TIME - 9:30
H.I. - 2,000M

3/1/22
RENEWED

TOWNSHIP 25 RANGE 02 POINT IDENTIFIER # 400200

PRIMARY CORNER DESCRIPTION Cor. Secs. 27, 28, 33, & 34

Alias _____	Description _____
Alias _____	Description _____
Alias _____	Description _____
Alias _____	Description _____

BLM dependent resurvey by Daniel L. Berry, Harvey E. Wofford, & G. Steven Popken Cadastral Surveyors & Glenn S. Baughman, LS, under contract #52500-CT5-1116 & Group E 786, 848, & 854, surveyed July 1972/Oct 1975 - (DCSO rec Vol. 36 Pgs 15120-1)

The cor. of secs. 27, 28, 33, & 34, perpetuated & recorded by Lecklider, in 1960 and remonumented by Brooks, in 1962, with an iron post, 2 1/2" dia., firmly set, protruding 4" above ground, alongside, of which is the orig basalt stone 18x9x9", firmly set, with 1 notch on S & 3 notches on E face, with brass cap (properly) mkd. 3 1/4" BLM BC/IP PROT 3" from which bearing trees mkd. by Lecklider

BURIED ON SW EDGE OF BC MON.

BURNED TO GROUND
STILL ALIVE BUT BURNED

119' 46"
 A W. Pine, 20" dia., bears N. 87 1/4° E 181 lks., with healed double blaze.
 52' 13" 52'
 26" AD. fir, 17" dia. bears S. 21° E., 80 1/2 lks., with healed double blaze.
 46' 86" 470'
 27' AD. fir, 22" dia., bears S. 72 1/2° W., 71 lks., with healed double blaze.
 22' 239'
 STILL ALIVE BUT BURNED 22" AD. fir, 10" dia., bears N. 10 1/4° W., 34 lks., with healed double blaze.

3 1/2" PK RSC

AND FROM 2018-2020 BLM RESURVEY THE FOLLOWING

STILL ALIVE BUT BURNED 14" UNHEALED D. FIR SINGLE BLZ "T25S R2W S 28 BT" N65°E, 269'

MONUMENT IS ON RELATIVELY FLAT GROUND ~ 95 FT. NORTH AND 95 FT WEST FROM GRAVELLED RD.

DECLINATION 14 1/2° E

TOWNSHIP 25 RANGE 02 POINT IDENTIFIER # 400200

PRIMARY CORNER DESCRIPTION Cor. Secs. 27, 28, 33, & 34

Alias _____ Description _____
Alias _____ Description _____
Alias _____ Description _____
Alias _____ Description _____

GLO Survey by Hezekiah H. Johnson, under Contract #721, dated May 1, 1900 (DCSO records Vol. 9 Page(s) 3616)

Set a basalt stone 18x9x9", 12" in the ground for cor. for cor. of secs. 27, 28, 33, & 34 marked with 1 notch on S & 3 notches on E edges and raised a mound of stone 2 ft. base, 1½ ft. high, W of cor. Pits impracticable.

G. Robert Lecklider - For: Evans Products Co. - Aug. 1960 - M19-40

Found - Corner stone - mound stone - West 3 ft.
Set - Steel tube with survey cap
14" S.Pine N.88°E., 119.2 ft.
4" Fir N.9°W., 22.4 ft.
12" Fir S.73°W., 47.1 ft.
12" Fir S.21°E., 52.8 ft.

BLM dependent resurvey by Floyd A. Brooks, Cadastral Surveyor, under Group #350, surveyed April 1962 - (DCSO records Vol. 32 Page(s) 13223-4)

The cor. of secs. 27, 25, 33 & 34, monumented with the original basalt stone, 18x9x9", firmly set 12" in the ground, marked with 1 notch on the S & 3 notches on the E edge, & witnessed by a mound of stone 2 ft base 1 ft high W of corner from which locally established bearing trees

A W.Pine, 14" dia., bears N.87½°E, 181 lks., with scribe marks RE4079 S27 BT visible on unhealed double blaze.

A Fir, 11 dia., bears S.21°E., 80½ lks., with scribe marks S34 RE4079 BT visible on unhealed double blaze.

A fir, 10" dia., bears S.72½°W., 71 lks., with scribe marks S33 RE4079 visible on unhealed double blaze.

A fir, 5" dia., bears N.9°W., 34 lks., with scribe marks S28 RE4079 BT visible on unhealed double blaze.

At the corner point

Set an iron post, 28" long, 2½" dia., 24" in the ground, with brass cap marked:

T25S R2W
S 28 | S 27
S 33 | S 34
1962

Deposit the orig. corner stone alongside the iron post.

continued next page

1
CS 67/52-26
5-15