

GOVERNMENT CORNER RESTORATION FORM

TOWNSHIP 26S RANGE 2W SEC. 13 PLSS # 600400

DOUGLAS COUNTY OREGON

DATE 3-23-22

FILED

Date: 4/18/2022 By: JC
This survey consists of:

Map: _____

Narrative: _____

Corner Rpt: CS 67/52-24

DOUGLAS COUNTY
SURVEYOR

Corner Designation

See Cor 14/13
23/24

Monument(s) Found: (Condition and Source)

DCSD BRASS CAP

Previous Renewals

- GLD Resurvey 1916-1918 Vol 10 pg 4292 & 4300-1
- DCSD 1961 CS 52/77
- DCSD 1967 CS 54/90-21
- BLM Resurvey 1975 Vol 46 pg 15721
- DCSD 1984 CS 62/21-11

- ___ Condition report
- ___ Not Found
- ___ Renewed
- ___ Unrecorded
- ___ Surveyed In

MONUMENT DETAIL

county surveyors
OFFICE
T26S R2W
514/513
523/524
1961

Accessories Found

- BURNED - SAWN 32" X 6' FIR STUMP S20°E 21.1 FT
Healed double BLAZE 1883
- 26" D. FIR S81°W 33.7 FT Healed double BLAZE 1961
- BURNED 9" W. OAK N86°W 23.4 FT Healed double BLAZE
- BURNED - SAWN 12" X 7' W. OAK STUMP S70°E
22.0 FT Healed double blaze 1961
- SAWN 16" X 6 1/2 FT CEDAR STUMP N66°E 32.7 FT
Healed double blaze Scribe X BT 1915
Burned away, roothole only N25°E 44.9 - 1883 OPT

C.S. File 67/52-24

Monument Set (Procedure and Description)

MONUMENT DETAIL

New Accessories

Sketch of Monument, Accessories, and General Area

Location & Comments

See Attached Sheet

Lat: 43° 17' 58.21 N

Long: 122° 53' 35.46 W

AREA BURNT
9/2020

CORNER IS APPROX.
100' N. OF BULLDARY
ROAD

Comp. Decline. 14 1/2° E

Agency DCSD

Party Chief S. F. Fause

Note keeper

Witnesses J. LORSUNG

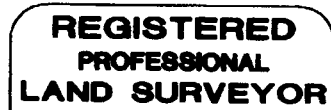

Ronald A. Quimby

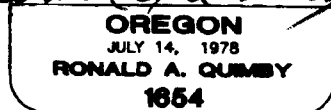

CS 67/52-24

2/6

Expires: 12/31/2022

T26S, R02W, 600400

2/23/22

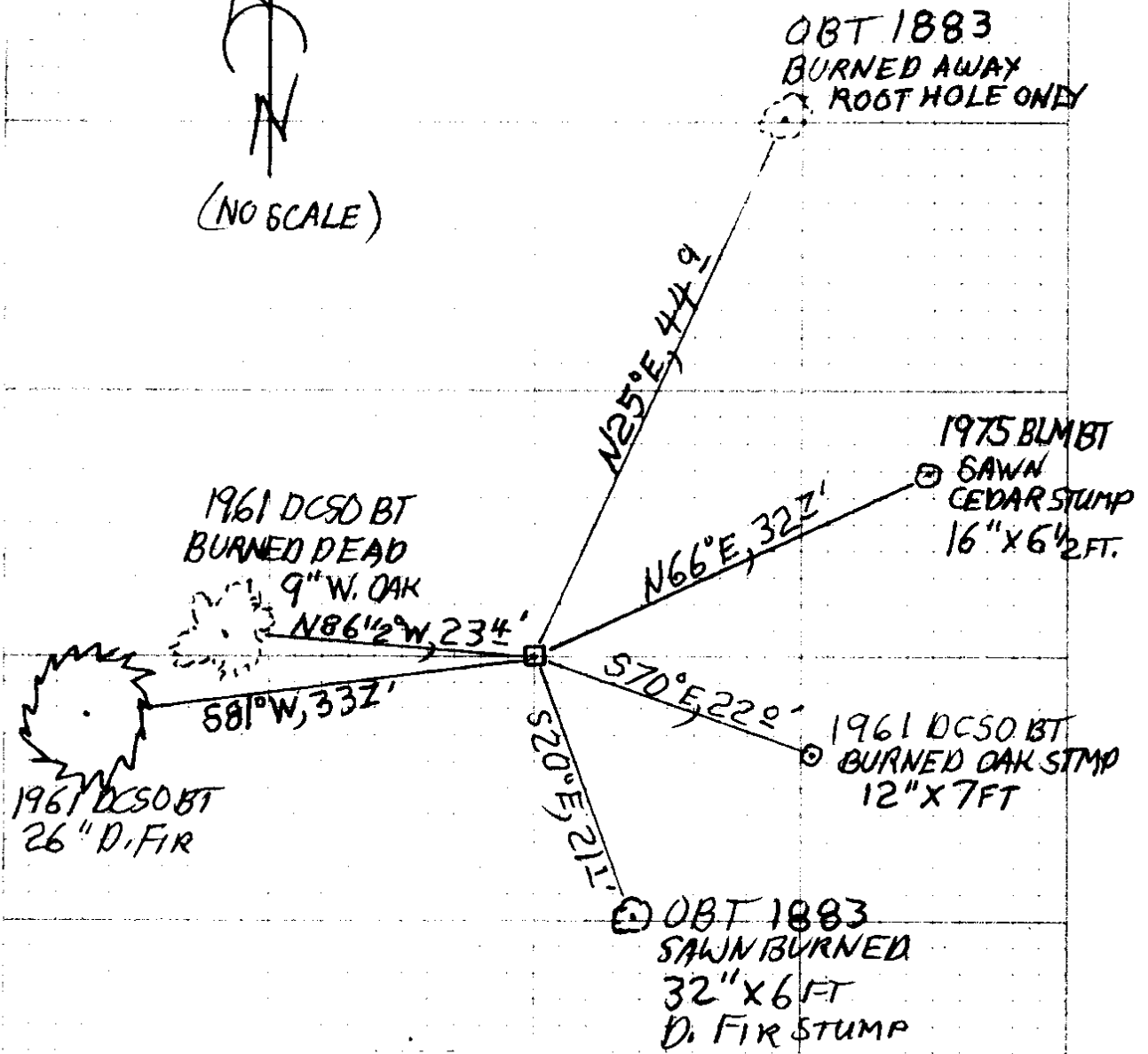
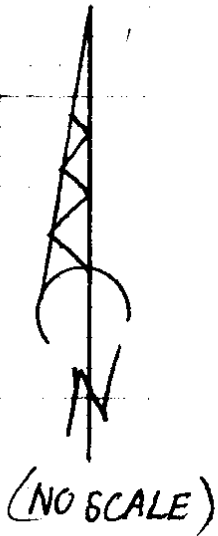

DECLINATION 14 1/2° E

CS 67/52-24 ENDURO 76

SWAN CRK

ARCHAEOLOGIC SITE

TOWNSHIP 26 RANGE 02 POINT IDENTIFIER # 600400

FIND OK
7/22/20
REVISIT
2/23/22

PRIMARY CORNER DESCRIPTION Cor. Secs. 13, 14, 23, & 24

Alias _____ Description _____
Alias _____ Description _____
Alias _____ Description _____
Alias _____ Description _____

BLM dependent resurvey by G. Steven Popken, Cadastral, Group No. 871, surveyed June/Sept. 1975 - (DCSO Vol. 46 Page 15721)

The cor. of secs. 13, 14, 23, & 24, perpetuated & recorded by Godfrey, in 1961, monumented with an iron post, 1" dia., firmly set, projecting 8" above ground, alongside of which is a basalt stone, 10x10x6". The brass cap is (properly) mkd., from which the remains of the orig. BTs

- A sawed & decayed fir stump, 30" dia., bears N.25°E., 68 lks. no marks visible. 44 88
- A fir, 35" dia., bears S.20°E., 29 lks., w/healed blaze. and bearing trees mkd. by Godfrey. 19 14
- A W.Oak, 10" dia., bears S.70°E., 33½ lks., w/healed double blaze. 22 11
- A fir, 17" dia., bears S.81°W., 53 lks., with healed double blaze. 34 98
- A W.Oak, 7" dia., bears N.86½°W., 37 lks., with healed double blaze. 24 42
- and a new bearing tree
- A cedar, 5" dia., bears N.66°E., 49½ lks., mkd. X BT. 32 67

Douglas Co. Surveyors Office - Randall Smith - Stephen J. Flause - 12/19/1984 - C.S. File 62/21-11

~~PROPERLY MK'D.~~ 8" ABOVE GRND
 Found - 1961 DCSO disk on a I.P. protruding ~~6"~~ ^{8"} above a 2 ft. mound of stone ~~properly marked.~~ 1961 ~~STONE MOUND~~ UNSTURBED
 now a 30" D.Fir with a double well healed blaze bears S.20°E., 21.1 ft. (Rec. 19.1 ft. is to face of blaze.) (orig.)
 24" now a 38" dia. 1 ft. high decayed fir stump, no scribing or blazes fd bears N.25°E., 44.9 ft (orig) ROOT HOLE
 No other orig BTs found.
 15" now 20" D.Fir with well healed double blaze bears S.81°W., 33.7 ft. (Rec. S.83°W., 34.3 ft. per 1961 renewal is a slope measurement to face of blaze. (Rec. dist. 35.0 ft. per 1975 BLM resurvey) 1961
 6" now 7" W.Oak with a well healed double blaze bears N.86½°W., 23.4 ft. (Rec. N.84½°W. 24.1 ft. per 1961 dist. is a slope measurement to face of blaze.) (Rec. dist. 24.4 ft. per 1975 BLM resurvey) 1961
 now a 10" W.Oak with a well healed double blaze bears S.70°E., 22.0 ft. 1961
 5" now a 7" cedar with a partially healed double blaze scribe "X BT" bears N.66°E., 32.7 ft. per 1975 BLM resurvey.

continued next page

BURNED SAWN 32" x 6 FT 20" STUMP
 GONE
 BURNED ALIVE
 SINGED BUT ALIVE 26"
 BURNED DEAD 9"
 BURNED 12" x 7 FT STUMP
 SAWN
 SAWN 16" x 6 1/2 FT STUMP

DECLINATION 14 1/2° E

TOWNSHIP 26 RANGE 02 POINT IDENTIFIER # 600400

PRIMARY CORNER DESCRIPTION Cor. Secs. 13, 14, 23, & 24

Alias _____	Description _____
Alias _____	Description _____
Alias _____	Description _____
Alias _____	Description _____

GLO survey by John A. McQuinn, Deputy Surveyor, under contract No. 466, dated April 5, 1883 - (DCSO records Vol. 10 Page(s) 4191)

Set fir post, 3 ft. long, 4" sq., 24" in the ground for cor. of secs. 13, 14, 23 & 24, mkd T26S S13 on NE, R2W S24 on SE, S23 on SW & S14 on NW faces with 3 notches on S and 1 notch on E edges, from which

- A fir, 24" dia. bears N.25°E., 68 lks mkd: T26S R2W S13 BT 44 88
- A fir, 20" dia. bears S.20°E., 29 lks mkd: T26S R2W S24 BT 19 14
- A fir, 20" dia. bears S.75°W., 78 lks mkd: T26S R2W S23 BT 51 48
- A fir, 25" dia. bears N.20°W., 83 lks mkd: T26S R2W S14 BT 54 78

GLO resurvey by Fred Mensch, U.S. Cadastral Engineer; under Instructions dated May 25, 1916 & April 16, 1918, - (DCSO records Vol. 10 Page(s) 4292 & 4300-1)

Page 4292

... north... at 85.49 chs fall 1.89 chs. W of cor. of secs. 13, 14, 23, & 24

Pages 4300-1

Intersect the cor, of secs. 13, 14, 23 & 24, established by Deputy McQuinn in 1883. The old post has been replaced at proper point by a basalt stone, 10x10x6" above ground, firmly set, marked with 3 notches on S and 1 notch on E edge; witnessed as described by the surveyor general.

This cor. was also used as a cor. for the rejected revision survey.

Douglas Co. Surveyors Office - Milo E. Godfrey, Deputy -
Vernon Tracy - Cletis Putnam - Oct. 1961 - C.S. File 52/77

Found - Mound of rocks & rotten fir stump N.25°E., 44.9 ft., scribing vis.

Fir tree, now 36" S.20°E., 19.1 ft. shows 2 good axe scars. Tree in good condition, did not open.

Remains of rotten Fir stump S.75°W., 51.5 ft. no scribing found.

No trace fd of NW BT location for tree falls in road

Set - Brass cap mkd: County Surveyors T26S R2W S 14 | S 13
Office 1961 S 23 | S 24

Pile stones up around BC.

New BTs- 15" D.Fir S.83°W., 34.3 ft. mkd: T26S R2W S23 CS BT.

6" W.Oak N.84½°W. 24.1 ft. mkd: T26S R2W S14 CS BT.

7" W.Oak S.70°E. 22.0 ft. mkd: T26S R2W S24 CS BT.

No trees available to NE.

Fd. Ok by V. Tracy 7/20/1967 C.S. 54/40-21 cont next pg

TOWNSHIP 26 RANGE 02 POINT IDENTIFIER # 600400

PRIMARY CORNER DESCRIPTION Cor. Secs. 13, 14, 23, & 24

Alias _____ Description _____

Alias _____ Description _____

Alias _____ Description _____

Alias _____ Description _____

No new monument or accessories set. Corner lies approx 100 ft. North of boundary road.

CS 67/52-24

3

6/6