

TOWNSHIP 255 RANGE ZW SEC. 25 PLSS # 100240

Date: 4/14/2022 By: XC  
This survey consists of:

DOUGLAS COUNTY OREGON <sup>3</sup> DATE 2/17/2022

Map: \_\_\_\_\_  
Narrative: \_\_\_\_\_  
Corner Rpt: CS 67/52-28

Corner Designation

1/4 COR 525/  
ONLY

DOUGLAS COUNTY  
SURVEYOR

Monument(s) Found: (Condition and Source)

- Condition report
- Not Found
- Renewed
- Unrecorded
- Surveyed In

GLO BRASS CAP protrudes  
12" IN ROUGH STONE MOUND

Previous Renewals

Set by GLO 1940 Vol 27  
PG 11511  
DCSO 1966 CS 54/27-170

MONUMENT DETAIL

US GENERAL LAND  
OFFICE SURVEY  
1/4 525/  
1943

Accessories Found

Burnt. DENO 30" D. Fir S 70° W 32.8 FT  
P.K NAIL RIGHT Side Center (Rec 51LKS 33.7 FT)  
Stub & Roots OF Fir N 20° W 9.9 FT

Monument Set (Procedure and Description)

MONUMENT DETAIL

New Accessories

21" BURNED DEAD CEDAR S 48 1/2° W 35.2 FT  
3 1/2" P.K NAIL RIGHT SIDE CENTER

22" BURNED DEAD D. FIR S 10 1/2° W 37.2 FT  
3 1/2" P.K NAIL RIGHT SIDE CENTER

Sketch of Monument, Accessories, and General Area

See Attached Sheet

Location & Comments

AREA BURNED  
9-2020

Lat: 43°21'59.69" N

Long: 122°59'25.11" E

Comp. Decline. 17 1/2° E

Agency DCSO

Party Chief S.F. Daise

Note keeper

Witnesses J. LORSUNG

REGISTERED  
PROFESSIONAL  
LAND SURVEYOR

*Ronald A. Quiby*

OREGON  
JULY 14, 1978  
RONALD A. QUMBY  
1854

Expires: 12/31/2022

CS 67/52-20

T255, R02W, 100246

2/17/20

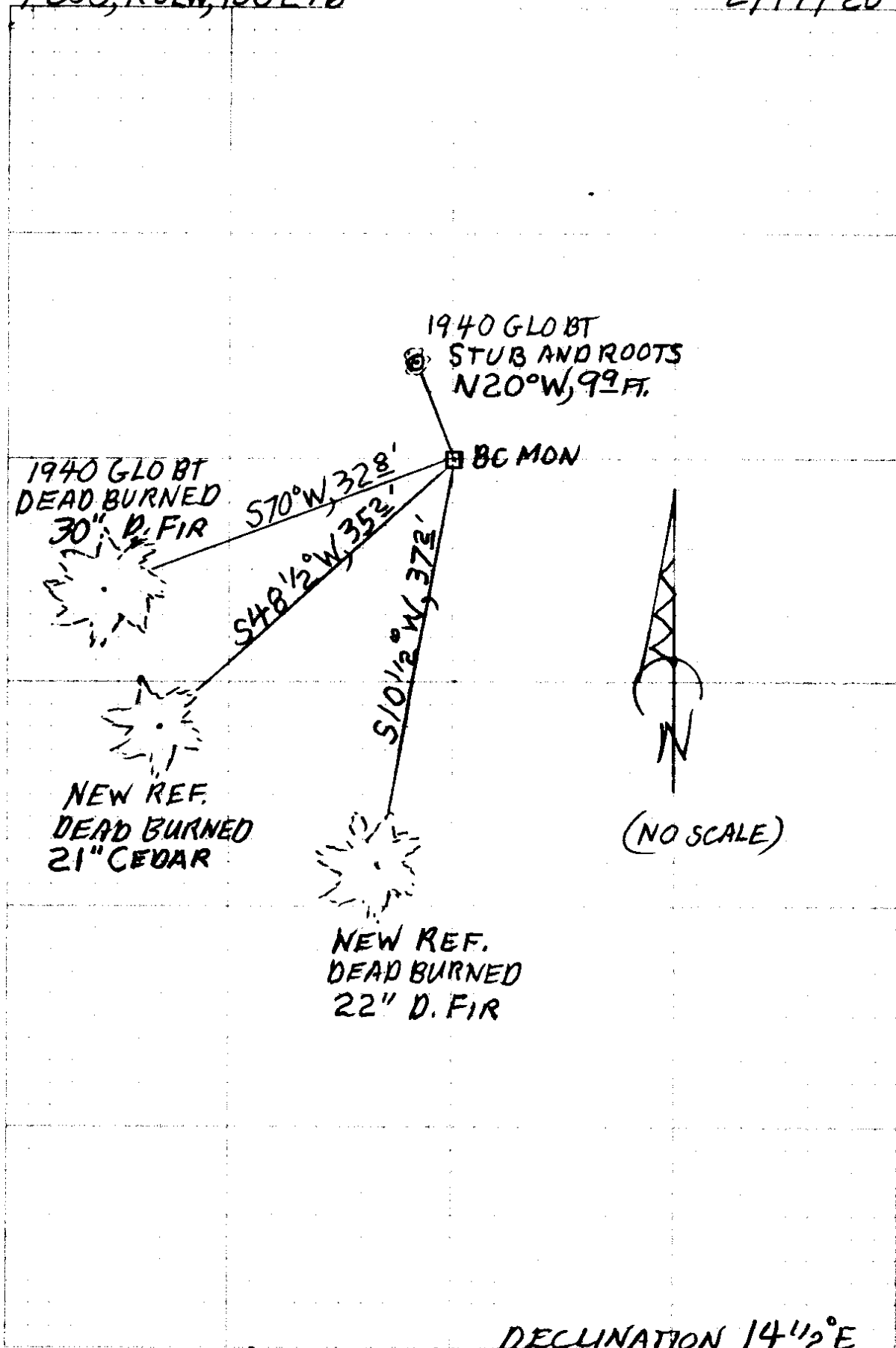

CS 67/52-20 3/4

MM GPS 2/16/22  
TIME - 10:00  
H.I. - 2,000M

2/17/20  
RENEWAL

TOWNSHIP 25 RANGE 02 POINT IDENTIFIER # 100246

PRIMARY CORNER DESCRIPTION E. 1/4 Cor. for Sec. 25 only, T25-3

Alias _____	Description _____
Alias _____	Description _____
Alias _____	Description _____
Alias _____	Description _____

Note: Original 1/4 Corner common for secs. 30, T25-2 and Sec. 25, T25-3, set by Laban Wheeler, Contract #467 dated April 7, 1883 (DCSO records, Volume 9 Page 3586)

GLO Dependent Resurvey by Norman D. Price, Under Special Instructions dated April 5, 1940 (DCSO records, Volume 27 Page 11511)

Proportional Measurement, Set an iron post, 3 ft. long 1" dia. 28" in the ground for 1/4 sec. cor. of sec. 25 only, with brass cap marked: **US GENERAL LAND OFFICE SURVEY**

2 1/2" BC PROT 12" 1/4 S25  
IN ROUGH STONE MOUND 1943

328 TO RSC 3 1/2 PK  
~~374~~

BURNED DEAD 30 AD. Fir 12" dia., bears S. 70° W., 51 lks., mkd 1/4 S 25 BT.  
 BURNED TO GROUND A Fir 12" dia., bears N. 20° W., 15 lks., mkd 1/4 S25 BT.  
 STUB & ROOTS ✓ 990

FD Ok by DCSO June 1966 - C.S. File 54/27-170

**NEW REFS**

21" DEAD BURNED CEDAR 3 1/2" PK RSC	548 1/2° W, 35'
22" DEAD BURNED D. FIR "	510 1/2° W, 37'

CS 67/52-20

4/4