

TOWNSHIP 24S RANGE 2W SEC. 3 PLSS # 400640

Date: 4/14/2022 By: Jc
This survey consists of:

DOUGLAS COUNTY OREGON

DATE 3-22

Map: _____

Narrative: _____

Corner Rpt: CS 67/52-15

Corner Designation

1/4 54/53

DOUGLAS COUNTY
SURVEYOR

Monument(s) Found: (Condition and Source)

BLM BRASS CAP

Condition report

Not Found

Renewed

Unrecorded

Surveyed In

Previous Renewals

BLM Resurvey 1959

Vol 30 pg 12736

Quimby 10-2020 CS 45/166-40

MONUMENT DETAIL

T26S R2W

1/4

54 | 53

1959

Accessories Found

5/8" Iron Rods with yellow plastic cap
STAMPED IE ENGINEERING

N 72°E 7 1/2 (Rec N 79°E 6.9)

S 51°W 7 3/4 (Rec S 44°W 7.6)

S 46 1/2°E 6 3/4 (Rec S 40°E 6.8)

N 53°W 7° (Rec N 49°W 6.9)

1959 BLM BT

Burnt To Ground FIR S 47 1/2°E 15.2 FT

Handwritten notes area with horizontal lines.

New Accessories

Large area for handwritten notes with horizontal lines.

Sketch of Monument, Accessories, and General Area

Location & Comments

LAT 43°20'10.27"N
LONG. 122°55'54.59"W
CORNER IS ON LARGE FLAT BENCH
APPROX 275' EAST OF GRAVEL
ROAD ON N-S CUTTING LINE
OLD GROWTH TO EAST BURDT
CLEAR CUT TO WEST
SEE ATTACHED SHEET

AREA BURDT
9-2020
Comp. Decline. 14 1/2° E
Agency DC30
Party Chief S. Flouse
Note keeper
Witnesses J. LORSUNG

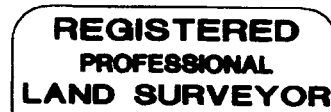

Ronald A. Quimby

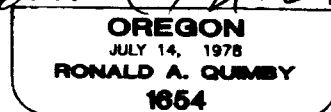

Expires: 12/31/2022

CS67/52-15 2/4

T265, R02W, 400640

2/3/22



(NO SCALE)

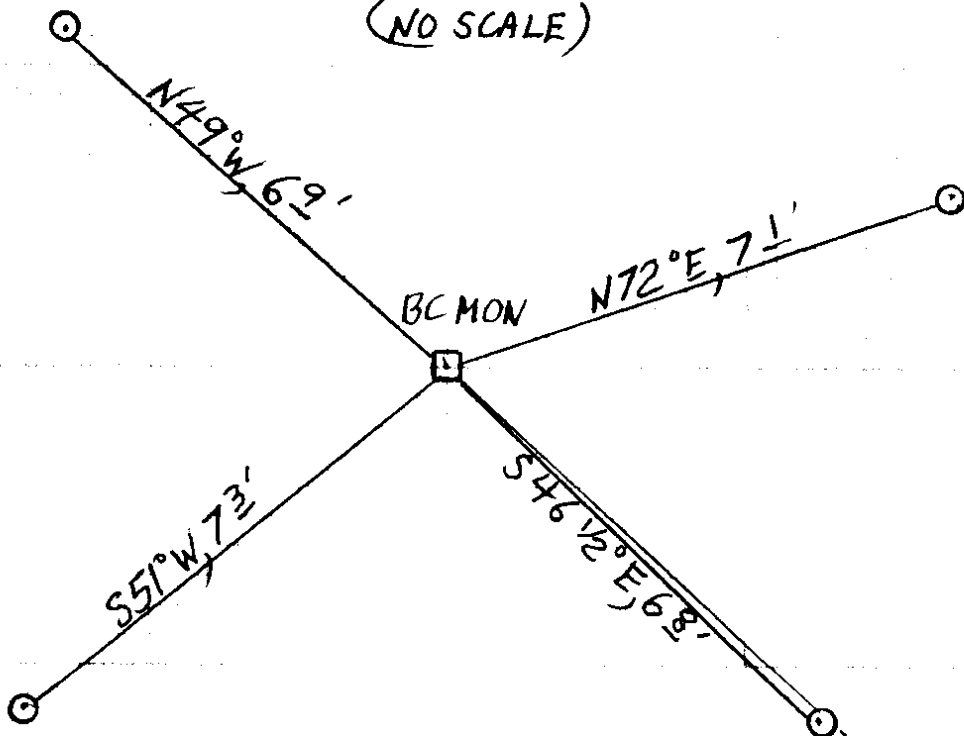

⊙ = 2020 I.E. REF.
5/8" I.R. / YELLOW
PLSTC. CAP

1959 BLM BT
BURNED TO GROUND
S47 1/2°E, 152'

CS 67/52-15

3/4

2/3/22

TOWNSHIP 26 RANGE 02 POINT IDENTIFIER # 400640

PRIMARY CORNER DESCRIPTION 1/4 Cor. Secs. 3 & 4

Alias _____	Description _____
Alias _____	Description _____
Alias _____	Description _____
Alias _____	Description _____

GLO survey by John A. McQuinn, Deputy Surveyor, under contract No. 466, dated April 5, 1883 - (DCSO records Vol. 10 Page(s) 4209-10)

Set post, 3 ft. long, & 3" sq., 24" in the ground for the 1/4 sec. cor. marked 1/4 S on W face, from which:

- A fir, 8" dia., bears N.10°W., 31 lks., mkd: 1/4 S BT.
- A fir, 8" dia., bears S.18°E., 21 lks., mkd: 1/4 S BT.

BLM dependent resurvey by Irving Zirpel, Jr. & Wm. Glenn, Cadastral Surveyors, Group No. 404, surveyed May/Oct. 1959 - (DCSO Vol. 30 Page(s) 12736)

Point for the 1/4 sec. cor. of secs. 3 & 4, at proportionate distance; there is no remaining evidence of the orig. corner. Set an iron post, 28 long, 2 1/2" dia., 26" in the ground with brass cap marked:

T26S R2W
1/4
S 4 | S 3
1959

from which

- A fir, 20" dia., bears S.47 1/2°E., 23 lks., mkd: 1/4 S3 BT.
- A fir, 26" dia., bears S.73 3/4°W., 63 lks., mkd: 1/4 S4 BT.

Ron Quimby - Crew: N. Fromdahl, L. Heddens & J. Ogden - 10/2020 - C.S. File 65/106-60

Found - 1959 BLM brass cap (properly marked) **PROT 4 INCHES**
 BURNED TO GROUND Down, burnt fir S.47 1/2°E., 15.2'
 NOT USEABLE - Root hole S.74 3/4°W., 41.6'
 New - 5/8"x30" I.Rods with yellow plastic cap stamped "ie ENGINEERING" with post alongside:
 N72°E, 7.4 FT. ~~N 79°E., 6.9'~~ S.40°E., 6.8' **S46 1/2°E, 6.8 FT.**
 S51°W, 7.3 FT. ~~S 44°W., 7.6'~~ N.53°W., 7.0' **N49°W, 6.9 FT.**
 Note - Compass decl. 15 1/2°E.
 Area badly burnt 9/2020

ON LARGE FLAT BENCH, APPROX. 275 FT. EAST FROM GRAVELLED RD.
 ON NORTH-SOUTH CUTTING LINE, BURNED OLD GROWTH TO EAST,
 BURNED CLEAR-CUT TO WEST,
 DECLINATION 14 1/2° E

MM GPS

TIME - 10:10

H.I. - 2,000M

CS 62/52-15 4/4