

GOVERNMENT CORNER RESTORATION FORM

FILED

TOWNSHIP 26S RANGE 2W SEC. 15 PLSS # 440400

Date: 4-13-2022 By: X
This survey consists of:

DOUGLAS COUNTY OREGON

DATE 1-24-22

Map: _____

Narrative: _____

Corner Rpt: CS 67/52-9

Corner Designation

1/4 COR S15
S22

DOUGLAS COUNTY
SURVEYOR

Monument(s) Found: (Condition and Source)

___ Condition report

___ Not Found

Renewed

___ Unrecorded

___ Surveyed In

3 1/4" BRASS CAP ON 2" I.D IRON
PIPE PROJ. 2"

Previous Renewals

BLM RESURVEY 1962-1963
VOL 32 PG 13384

MONUMENT DETAIL

HOFFIVE 2009 CS 45/66-38

Accessories Found

A 50" BURNT OUT STUMP WITH RING STILL
INTACT N 5°W 80.5 (REC 82.5)

BURNT 12" D. FIR N 19 3/4° E 11' TO PK NAIL RT
SIDE CENTER (REC 11.2 FT)

BURNT 23" D. FIR N 55°W 39.8 FT TO PK NAIL RT
SIDE CENTER (REC 39.0 FT)

C.S. File 67/52-9

RENEWAL

Monument Set (Procedure and Description)

MONUMENT DETAIL

New Accessories

BURNED 14" MAPLE N55°E 18.0 FT TO 4" MAG NAIL
Rt. Side Center Not BLAZED or Scribed

Sketch of Monument, Accessories, and General Area

Location & Comments

LAT. 43°18'02.42N
LONG 123°02'22".54W

CORNER IS ON A
NORTH Slope APPROX
15' NORTH OF GRAVEL
ACCESS ROAD at N.
EDGE OF CLEAR CUT
AREA BURNED
9-2020

FOR SKETCH SEE ATTACHED
SHEET.

Comp. Decline. 14 1/2 E
Agency DCSO
Party Chief S. Flouse
Note keeper
Witnesses J. Loysung

REGISTERED
PROFESSIONAL
LAND SURVEYOR

Ronald A. Quimby

OREGON
JULY 14, 1978
RONALD A. QUIMBY
1954

Expires: 12/31/2022

CS 67152-9

T265, R03 W, 440400

1/24/22

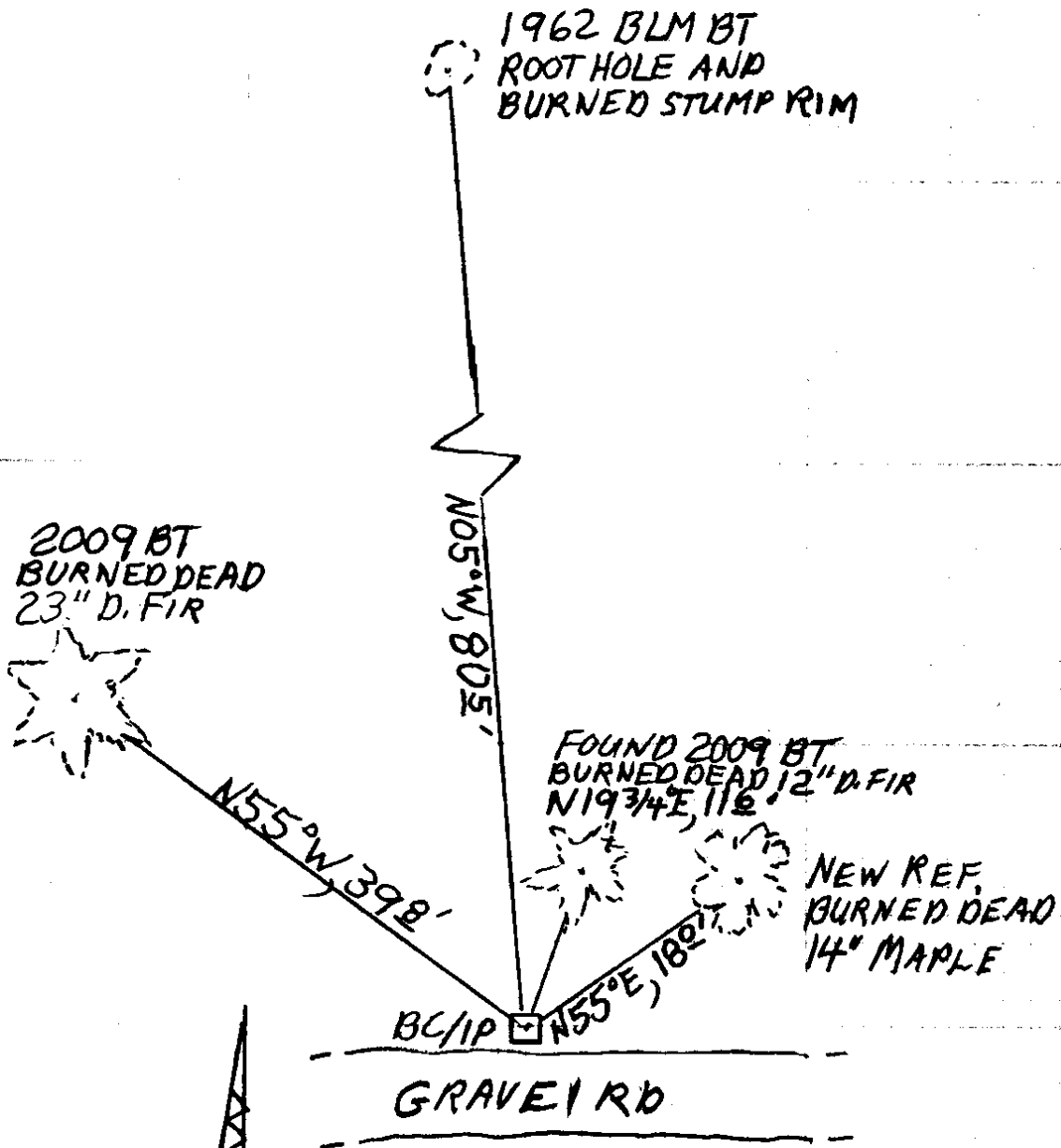

(NO SCALE)

DECLINATION 14¹/₂° E

CS 67/52-9 314

1/24/22

PRIMARY CORNER DESCRIPTION 1/4 Corner for Secs 15 and 22

Alias _____	Description _____
Alias _____	Description _____
Alias _____	Description _____
Alias _____	Description _____

Original - Samuel C. Flint, Under Contract #454 dated June 19, 1882 - (DCSO records, Volume 11 Pages 4395-96)

Set Cedar post, 3 ft. long, 3" sq., for 1/4 sec. cor, firmly in the ground, mkd. 1/4 S on E and W faces, from which

A Fir 24" dia., bears N.30°W., 6 lks. dist. marked 1/4 S BT.

A Fir 20" dia., bears S.55°W., 18 lks. dist., marked 1/4 S BT.

Bureau of Land Management Resurvey, by White, Beck & Reynolds Group #'s 242, 491, 527 Survey June 1962-Sept. 1963 (DCSO records, Vol. 32 Page 13384)

Point for the 1/4 sec. cor., at proportionate distance; there is not remaining evidence of the original corner.

Set an iron post, 28" long, 2 1/2" dia., 26" in the ground, with brass cap mkd.

1/4 $\frac{S 15}{S 22}$ ✓ 3 1/4" on 2" dia. IP PROT 2"

1962

from which

A Fir 48" dia., bears N.5°W., 125 lks., mkd. 1/4 S15 BT.

A Cedar 17" dia., bears S.51°E., 80 lks., mkd. 1/4 S22 BT.

Ken Hoffine - For: Lone Rock Timber Co. - Gary Angiolet & Iginaco Roman - 9/2/2009 - C.S. File 65/66-38

Found - 1962 BLM BC

BURNED TO GROUND
DISTINCT ROOTHOLE & STUMP RIM

50" Fir snag bears N.5°W., ~~82.5~~ ^{80.5} ft. as per record (did not measure) healed face and tag.

BURNED DEAD 12" D. Fir bears N. ~~13~~ ¹⁴°E., 11.2 ft. no record BLM tag reads S.18°E., 17 lks. healed face. *FHSB*

BURNED DEAD 23" D. Fir bears N. ~~5~~ ⁶°W., 39.0 ft. we scribe 1/4 S22 BT and tag.

Note - ✓ Corner lies on north slope approx. 15 feet north of ~~dirt road~~ at north edge of clear cut.

GRAVELLED FOREST ACCESS RD.

116 TO RSC
398 TO RSC
NAIL

NEW REF.

BURNED DEAD 14" MAPLE, NO BLZ, NO SCRIB N55°E, 180 RSC 4" NAIL

MM GPS *DECLINATION 14 1/2° E*

TIME - 12:10

H.I. - 2,000M

CS 67/52-9
4/4